



Stair Nosings & Edgings







Introduction

Dear Customer,

Contained in this 2019 Dedicated Stair Nosings & Edgings Catalogue, are hundreds of stair nosing variations for numerous installations.

We trust you will find a suitable profile for your project and look forward to being of assistance in supplying you with "in flooring terms", the final detail.

We recognise the choice available could be time consuming to scan through all pages and we are more than happy to suggest suitable profiles upon request of a customer enquiry.

Since 1986, we maintain our objective to produce the finest quality flooring profiles and accessories.

Drawings & Illustrations

The profiles depicted in this catalogue are shown approximately 75% scale with every effort having been made to ensure accuracy of illustration and dimensions given. However, we recommend that samples be requested where critical sizing is required.

Similarly, where infilling colours and metal finishes are shown, these are representative only. Please request a sample for true colour/metal finish referencing.

C.A.T. reserves the right to alter or change, within reasonable limits, the published dimensions of its profiles, having regard to the nature of the product and its intended use.

C.A.T. Logos, Brands and Products

Please contact our marketing department should you wish to include C.A.T. logos, brands or products in your own marketing material or on your website.

C.A.T. and BIM (Building Information Modelling)

To assist designers and architects, C.A.T. are currently working towards producing product data sheets compatible with BIM Level 2 requirements. Please contact our office if you require these data-sheets for any of our profiles you wish to incorporate in your specification. 3D images will also be provided upon request.

Important Information

Orders for brass profiles are always supplied as 'Polished Brass' unless a special finish is specified at the time of ordering.

When selecting brass profiles, please consider that all brass will tarnish in the atmosphere over a period of time dependent upon the environment in which it has been installed.

The contact with fluids, including water and cleaning chemicals, will accelerate the tarnishing process causing staining which will be difficult to remove.

Antique Brass and Antique Bronze finishes are a chemically applied process and are hand finished with a variance from batch to batch. They are not foot-traffic resistant and are designed to create an aged, unpolished effect.

For maintenance instructions, please visit www.thecatweb.com or call our sales office for further assistance.

Recycling

Recyclability is one property which helps to establish the 'green credentials' of a material, that is how 'environmentally friendly' it is.

Brass consists of alloys predominantly copper with small amounts of zinc, lead, aluminium and manganese to provide improved properties.

The brass industry throughout the world depends on the recycling of brass scrap. Making brass from copper and zinc would be uneconomical and wasteful of raw materials so, since new brass products are made from recycled scrap, brass is said to be sustainable.

In the UK, brass manufacturers use almost 100% brass scrap.

Interesting Fact: Copper is naturally present in the Earth's crust and is the oldest metal used by man. The first copper coins date back to 8700BC.



This symbol appears throughout this catalogue to denote that certain products or supply variations are available 'TO SPECIAL ORDER'

Please check with the sales office for availability details prior to ordering.



Contents

	Page
Lead Times	5
Fabrication & Special Services	6
Stair Nosing Fabrication	7 - 12
3D Printing	13 - 14
Submitting Plans & Drawings	15
Stair Nosings & Edgings	17
Technical Information & Installation	18
Infill Types, Colours, SRV & LRV	19 - 20
Special Finishes	21 - 22
Stair Nosing Quick Reference Guide	23 - 50
Aluminium Stair Edge Profiles	51
Aluminium Stair Nosings	52 - 127
PVC Stair Nosings	128
PVC Stair Edge Profiles	129
Brass Stair Edge Profiles	131
Brass Stair Nosings	132 - 170
Brass Staircase Stringer Trims	171
Aluminium Staircase Stringer Trims	172
PVC Staircase Stringer Trims	173
Stair Edge Profiles	174 - 175
Insert Plates	176 - 177
Stair Tread Insert Discs	178
Carborundum Stair Tread Inserts	179
Stair Tread Inserts	180 - 184
Door Thresholds	185
Index	186
Terms & Conditions	187 - 188



Lead Times Guide

Stock Items	Despatch next day from receipt of order - subject to availability
--------------------	--

TSO To Special Order Profiles	Up to 14 working days from receipt of order - subject to availability
--------------------------------------	--

Fabrication: Stair Nosings - Curves Stair Nosings - Curves With Special Finishes	Up to 14 working days Up to 21 working days
---	--

Note: For large fabrication orders, please contact C.A.T. sales for lead times.

Powder Coating	Contact C.A.T. sales
-----------------------	----------------------

Stair Nosings & Edgings Up To 100 Metres: Brass Stair Nosings With PVC & Brass Infills Polished & Satin Finishes Antique Brass & Antique Bronze Finishes Aluminium Stair Nosings With PVC & Aluminium Infills Mill Finish Polished & Satin Finishes Aluminium Stair Nosings With Olympic Grip Infill Mill Finish Aluminium Stair Nosings With Carborundum Infill Mill Finish Stainless Steel Stair Nosings With PVC Infills Bright & Brushed Finishes	7 working days 14 working days 3 working days 5 working days 3 working days 14 working days 10 working days
--	---

Note: For larger orders, please contact C.A.T. sales for lead times.

Stringer Angles Up To 100 Units: Aluminium - stock subject to availability Brass - Polished & Satin Finishes Antique Brass & Antique Bronze Finishes	3 working days 14 working days 21 working days
--	--

Note: For larger orders, please contact C.A.T. sales for lead times.

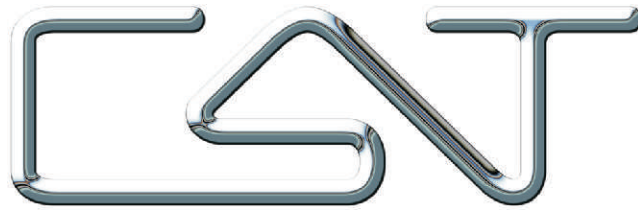

Fabrication & Special Services



Fabrication And Special Services

Stair Nosing Fabrication



Work In Progress - BN8 stair nosing curving



Fabrication And Special Services

Stair Nosing Fabrication

Curving

Whilst modern buildings staircase design generally does not have curved steps, historical buildings frequently have staircases with curved treads.

A staircase may have one or several curved feature steps at the ground floor or continuous shaped treads on all floors.

Shapes can vary from very gradual curves to treads with a radius at one end (a 'hockey stick'), our fabrication team regularly form all shapes and all sizes to customer templates.

Always seek advice on profile suitability from our sales team.

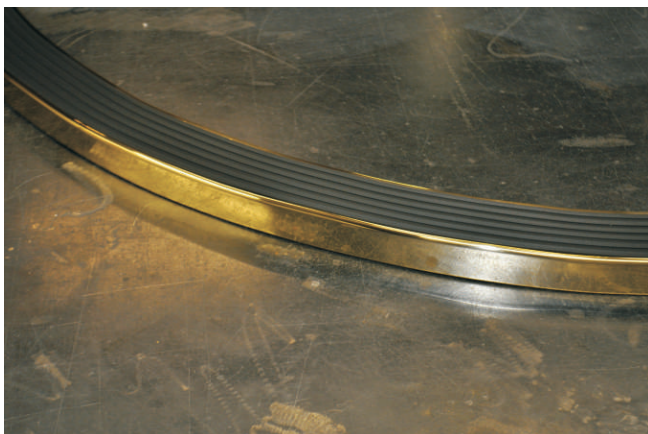

Gradually curved stair nosing



Stair nosing with formed radius end (a 'hockey stick')

Fabrication And Special Services

Stair Nosing Fabrication

Curving, Capped Ends, Mitred & Welded Returns, Cut Mitres Unwelded



Curving



Curved stair nosing formed to template.

Cut Mitres Unwelded

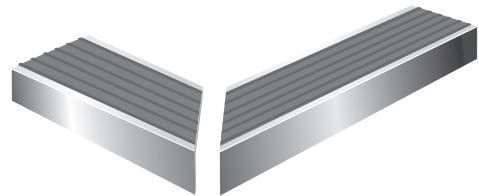

Unwelded mitres for cutting in on site where welded mitres are not suitable.

Mitred & Welded Returns

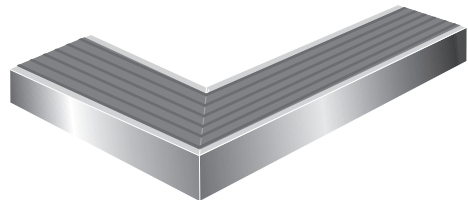

Mitred and welded returns are often used on treads in historical buildings where there are treads of differing size, including theatres and public buildings.

Capped Ends

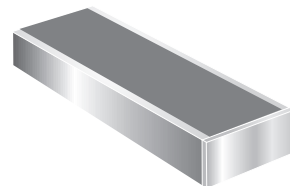

Capped ends can be produced on the end of stair nosings where there is an open string for aesthetic reasons.



Please note; all fabricated stair nosings are supplied oversize for trimming on site.



Aluminium Stair Nosings With Capped Ends



Fabrication And Special Services

Stair Nosing Fabrication

We provide a fabrication service for the forming and shaping of stair nosings in brass and aluminium. In addition to the curving of stair nosings we can also produce nosings with welded capped ends and mitred and welded returns. Please contact the sales office for advice on suitability and availability of profiles for curving dependent upon the shape of the step.

Lead Times

Production lead times for curves are typically 14 working days, 21 working days for nosings with special finishes.

For larger orders in excess of five curves, please contact the sales office for advice and lead times.

Fabrication Charges

When pricing for curved stair nosings, an allowance for wastage of 25% must be made in the manufacturing process.

For quantities, we are happy to provide costs upon receipt of instruction and template.



How To Take A Template

All fabrication requires customer templates on hardboard or similar rigid material. If the template has been taken using a paper material, it should then be transferred to hardboard or similar rigid material. The step edge should be free from existing floor coverings and where required made good with repairs before the template is taken.

Offer template material on top of stair tread and, with a marker pen, draw around the curve on the underside of the template at the stair edge (Fig.1).

Ensure the drawn line is uniform, cut along the mark, then offer the shaped template to the step and make adjustment as required.

Information Required On Template (Fig.2)

- Nosing profile and finish
- Customer name and job reference
- Order number
- Top side of template
- Front edge of template
- Insert colour if PVC infill
- Special drilling instructions
- Allowance (if any) for new floor covering
- Date job required

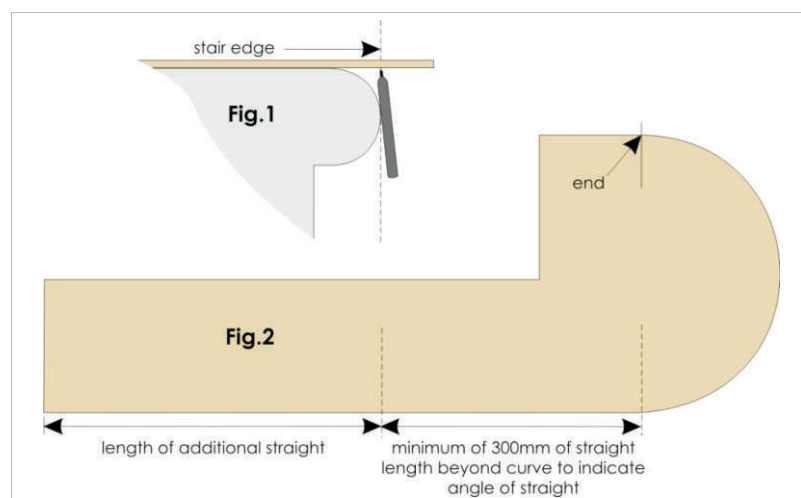

Please note; all fabricated stair nosings are supplied oversize for trimming on site.



Fabrication And Special Services

Modifying A Standard Stair Nosing Profile

From our extensive range of stair nosings it is often possible to modify an existing standard section to better suit the customers ideal profile.

This modification of a profile can be a cost effective and speedier alternative to the production of a specialist extrusion die and minimum quantity order levels.

The modification of a stair nosing profile means machining of a portion of the standard section to dimensions supplied by the customer.

Typical examples of modifications to a standard extrusion (profile shown is AN6):

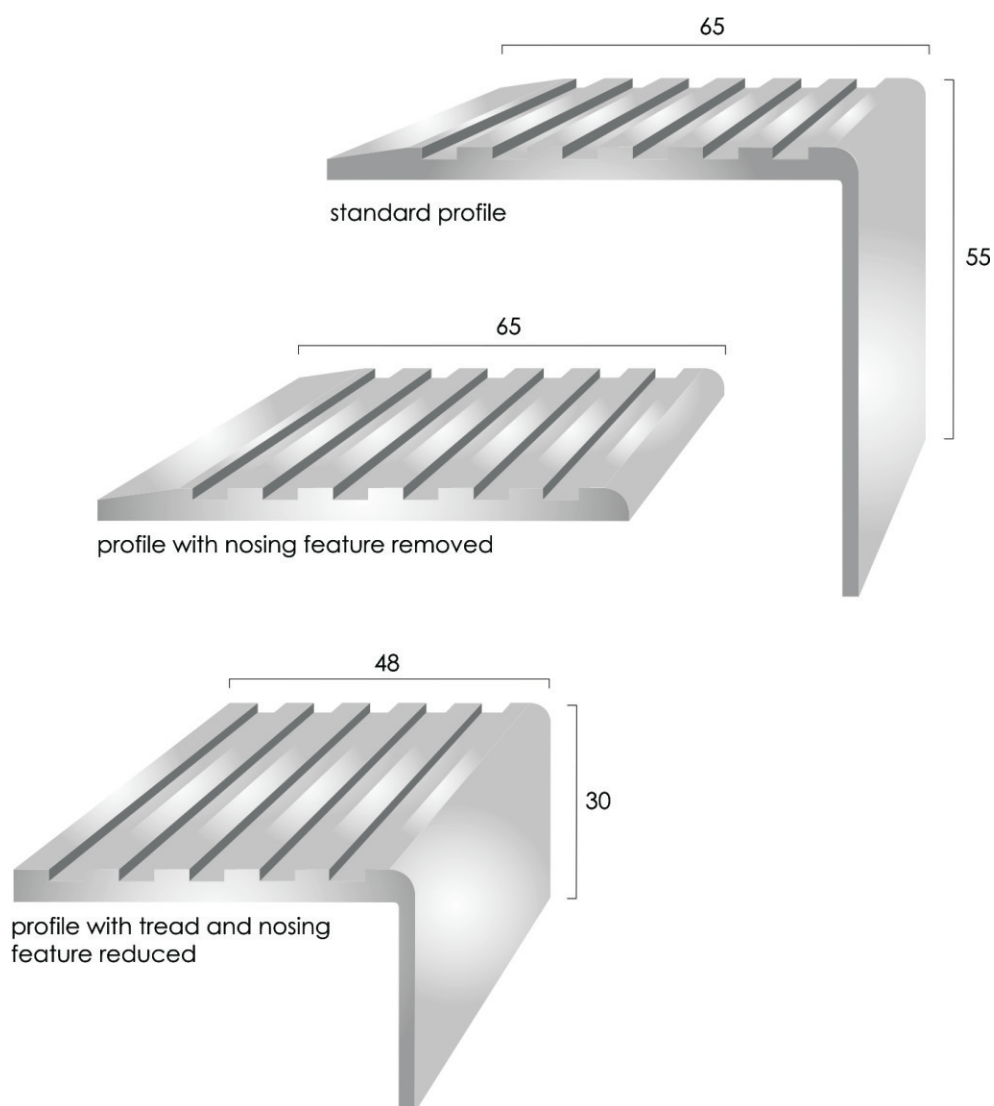

All modifications to the profile are made to customer agreed dimensional drawings. Upon enquiry, C.A.T. will produce a 'Proposal For Supply' drawing to illustrate what is understood to be the customer's requirement. Once confirmed as correct by receipt of an official order, the illustration is issued to our fabrication shop for the manufacturing process to begin.

Whatever the fabrication or modification, please check with the C.A.T. sales department or technical representative to determine that the chosen profile is suitable for the purpose.

3D Printing In Our R & D Department In Cornwall

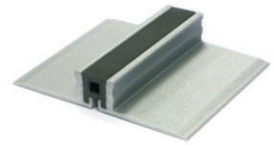

Reflex Movement Joint
3D model

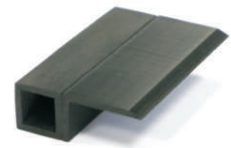

PVC Expansion Profile
3D model





3D Printing

The benefits of having a 3D print include:

- Have a bespoke sample of a proposed solution modelled and made that can be put to the test physically and aesthetically as being fit for purpose.
- 3D print items up to 22.3cm x 22.3cm x 20.5cm using industry standard 3D printer.
- Create high-resolution 3D prints down to layer resolutions of 50 microns using Fused Deposition Modelling.
- Print strong parts with new Tough PLA from Ultimaker.
- Choose from a standard range of material types and colours. Rigid and flexible prints are possible with many more materials/colours able to be utilised upon request.

The Process

The 3D printing process exists for the purpose of making three dimensional solid objects from digital files. It is often referred to as 'additive manufacturing' because the object is created by laying down successive layers of material until the required three-dimensional shape is created. The time needed and the necessary initial investment required to produce a prototype part compared to traditional methods is dramatically reduced by this method.

The ability to rapidly prototype a design lends itself very well to the 'bottom-up' approach to solution creation. The designer can trial and error a design quickly in the real world to decide upon its efficacy before either making more tweaks or committing to the final form with confidence.

Required Information

We would be able to produce finished models from a sketch with a few key dimensions, a 2D CAD file of concept, or a 3D Model of the design. Common file types accepted are DWG, DXF, STL, STEP, IGES, OBJ.

Flexible or rigid filament can be specified, along with material type and colour.

If a specified level of detail is required, the layer thickness can also be specified (microns).

Lead Times

Lead times will always depend upon complexity, size and quality. We will always endeavour to supply our 3D printed samples within 7 days of a request.

The Cost

Due to the bespoke nature of 3D printing, the variety of complexity and build times is great. Therefore we can only provide a quote based on your eventual STL file. To get a quote, please send a file or drawing to us, stating what quality, material and colour you require and how many samples you need printing.

Fabrication And Special Services

Submitting Plans & Drawings

Where it is impractical to supply a template of the required curve, a copy of the project drawing should be submitted. This must indicate radius, overall length (arc and any adjoining straight) and all other information necessary to effect an accurate supply. It is the responsibility of the customer to scale from architect's drawings.

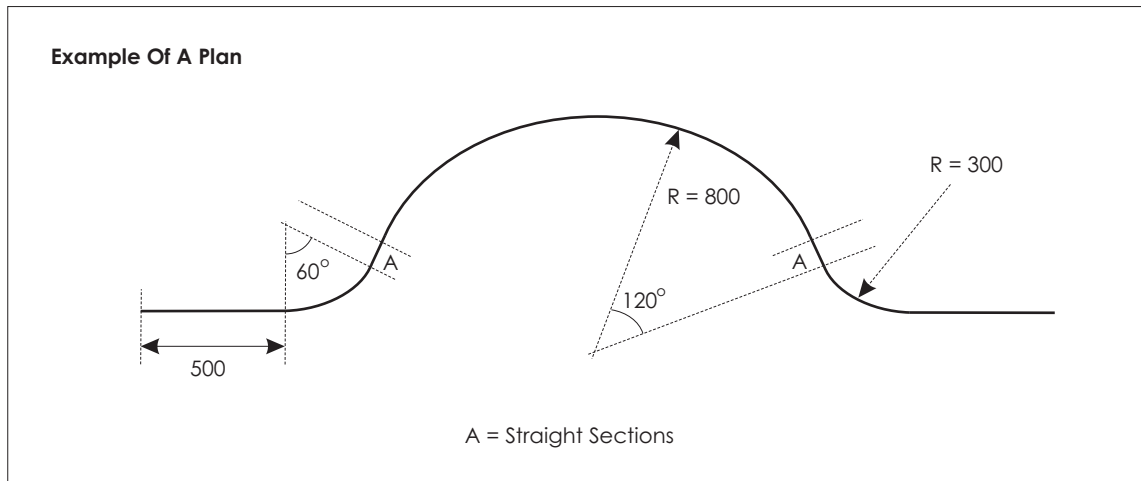

The length of this straight varies dependent upon the radius dimensions. An allowance should always be made when ordering formed profiles, particularly with this type of curve.

Plan drawings must include all relevant information such as whether the curve is to be concave or convex, the overall length of the arc and of any straight sections.

Where a concave curve is to adjoin a convex curve, they must be separated by a short straight section.

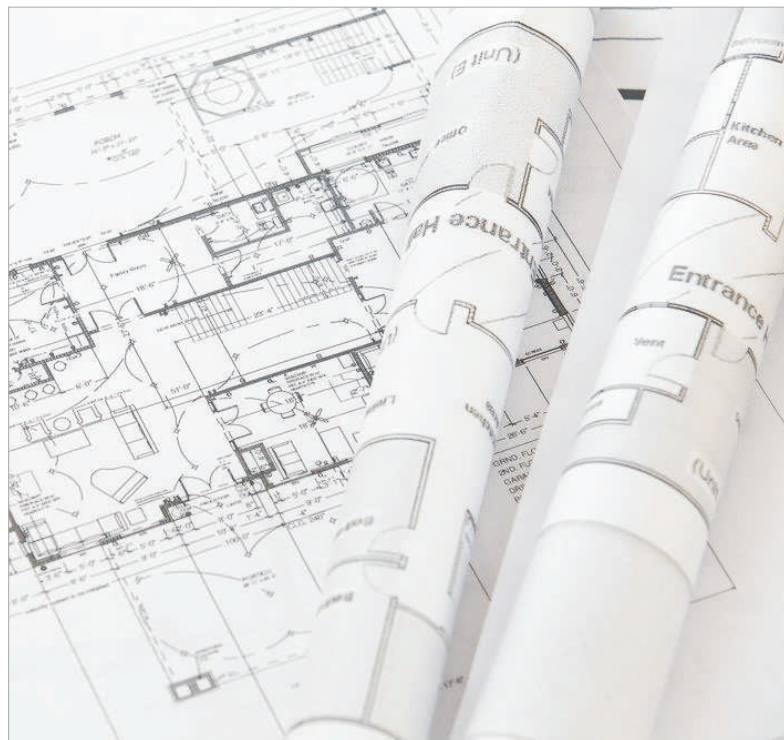

Whatever the fabrication or modification, please check with the C.A.T. sales department or technical representative to determine that the chosen profile is suitable for the purpose.







Stair Nosings - Technical Information & Installation

General

C.A.T. stair nosings are manufactured to the highest specification in brass and aluminium. A selection of nosings have ribbed treads, others have castellated treads and there are those with PVC infills which are available in a range of colours. BTI49.5, ATI49.5 and ATI37.25 tread inserts are also available to provide for an all-metal installation with concealed fixings

Selection

Choose from nosings in various gauges and shapes to accommodate different step edges and floorings. A number of nosings are designed with a diminished edge for retro installation on hard floorings, including vinyl, terrazzo, wood, etc.

Finishes

Brass: Polished Brass • Satin Brass • Antique Brass • Antique Bronze.

Aluminium: Polished • Satin • Mill, plus DHC finishes on stair edge profiles AN20/3 and AN21/3.

Please note that we are constantly developing new finishes. Please contact the C.A.T. sales office for the latest developments.

Data

Brass alloy to BS 2874 : 1986

Aluminium alloy to BS 1474 : 1987

PVC to BS 6746 : 1990

Measuring Steps

When measuring stair nosings steps should be numbered from top to bottom, indicating floor levels, flights and landings for the cutting and installation plan.

Staircases with open strings should be measured oversize by 50mm for cutting on site.

A measuring/ordering sheet can be found in this catalogue or call the C.A.T. sales office for advice.

Installation

It is highly advisable when installing stair nosings to use screw fixings and a suitable adhesive after ensuring that treads and risers are in good order. C.A.T. recommend the use of STYCCO FLEX from F. Ball & Co Ltd for this purpose.

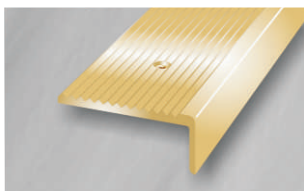

Stair Nosings With Ribbed And Castellated Treads

Can be pre-drilled for screw and adhesive fixing, alternatively nosings can be supplied undrilled for adhesive fixing only if suitable and requested.



Stair Nosings With PVC Infills & ATI/BTI Infills - Retro Fit

Retro fit option when installing stair nosings with PVC, ATI and BTI infills. Specify retro fit for a neat, concealed fixing finish.

Retro fit nosings are supplied cut to size with pre-drilled channel for countersunk screw fixings. On site, having secured nosings to treads with screws and adhesive, peel away protective cover from adhesive carrier tape, insert infill into channel applying pressure ideally with a roller to ensure a good bond along the entire length of the tread.

Infills should be fitted at normal room temperature, not in cold environments, to avoid the possibility of contraction. Infills supplied oversize for cutting in.



Stair Nosings With PVC Infills With Concealing Plugs

Stair nosings are supplied pre-drilled and affixed with screws and adhesive.

A small 'dab' of adhesive is applied to screw heads and concealing plugs gently tapped level with the infill.



Installation Using Adhesive Only

Whilst C.A.T. recommends that all nosing profiles are fixed with screws and adhesive, it recognises that in some instances an adhesive fixing only is preferred. In these instances we recommend the use of Stycco Flex rapid curing flexible adhesive from F. Ball & Co.

Please contact the sales office for details.

When adhesive only is used, ensure adequate cure time is allowed before allowing pedestrian access to the step(s).

Stair Nosings - Infill Types & SRVs

Slip Resistance and C.A.T. Stair Nosings

C.A.T. stair nosing infills and treads have been independently tested for slip resistance values (SRV).

For use in dry conditions, all our stair nosings and infill test results show a low risk of slip, contributing to the overall safety aspect of interior staircase installations.

We also manufacture a range of purpose designed stair nosings for use in external or wet area, which also show low risk of slip in wet conditions. The values published are for the normal direction of travel when installed on stairs, i.e., ascending and descending.

It must be noted that many factors will contribute to safety of stairs, not solely the floor covering or the stair nosing fitted. Type of footwear worn, poor maintenance, obstructions, surface contaminants, hurrying, distraction and the influence of alcohol and drugs all have a significant impact on stair safety.

End users and facilities managers should consider regular inspection of stair installations and to act to minimise the risks within their control.

Please contact our sales office for more information and advice.



Normal direction of travel - ascending and descending

Test Method

The independent test method used is the Pendulum 4S in conjunction with the guidelines recommended by the UK Slip Resistance Group. UK Slip Resistance Group classified the degree of slip resistance as shown in the table opposite:

Classification	*PTV
High Slip Potential	0 - 24
Moderate Slip Potential	25 - 35
Low Slip Potential	36 +

*Pendulum Test Value

Castellated PVC Infill - Standard Supply

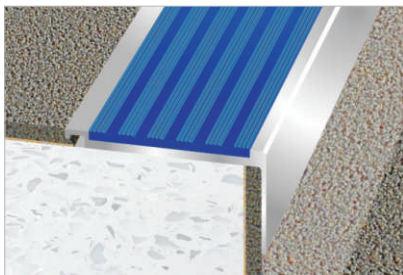

SRV
PTV Dry 85
PTV Wet 76

Smooth Textured PVC Infill

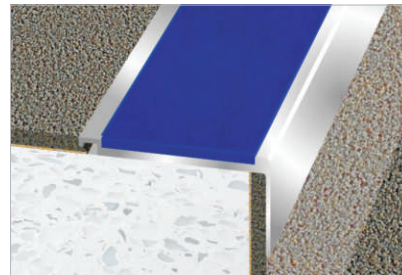

SRV
PTV Dry 65
PTV Wet 56

Ribbed Treads - Brass & Aluminium

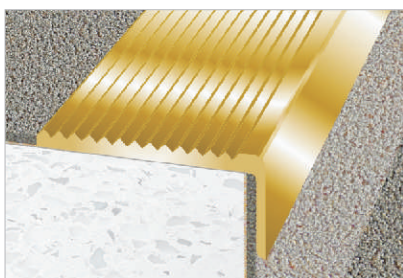

SRV
PTV Dry 73
PTV Wet 45

Castellated Treads - Aluminium

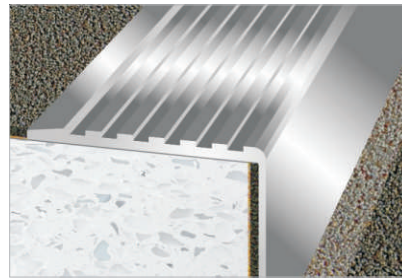

SRV
PTV Dry 82
PTV Wet 54

Olympic Carborundum

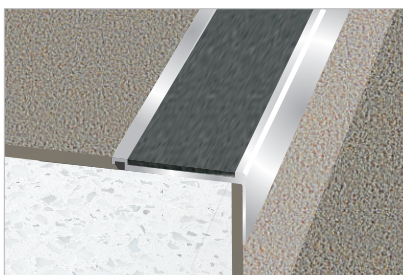

SRV
PTV Dry 92
PTV Wet 86

BTI 49.5 Brass & ATI 49.5 Aluminium

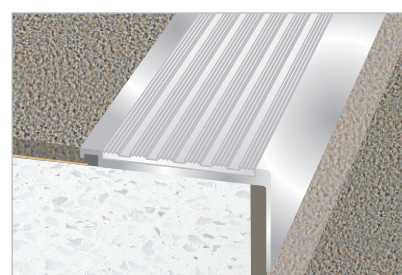

SRV
PTV Dry 82
PTV Wet 54



Colours shown for guidance only. Please request sample for accurate referencing.



Stair Nosings - Infill, Colour Options & LRVs

Light Reflectance Values (LRV)

LRV is a measurement which expresses the percentage of light that is reflected from a surface with lighter finishes at the upper end of the scale and darker finishes at the lower. Designers of buildings need to comply with the building regulations applicable to the structure under consideration. Since 2004 guidance has existed on access to and use of buildings. The guidance is particularly concerned with provisions to assist the disabled, including those who are visually impaired.

The guidance highlights the need for certain surfaces and features to "contrast visually" with their surroundings. This is relevant to a wide range of non-residential buildings including, hospitals, schools, hotels, theatres, etc.

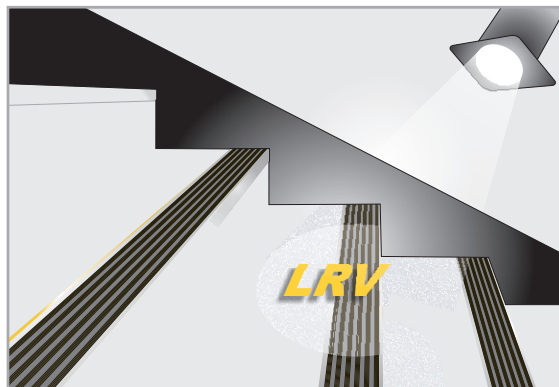

PVC Infills

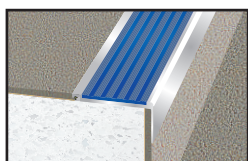

Castellated

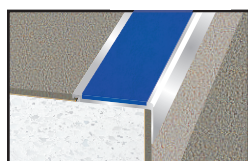

Textured

The current guidance in the regulations as in the relevant codes of practice BS8300:2009 is that adequate visual contrast is provided if the Light Reflectance Value (LRV) of the contrasting areas exceeds 30 points, "i.e., the contrast between the stair edging and the floor covering". The testing equipment used to assess the LRV of C.A.T. product finishes is an integrated sphere spectrophotometer.

Black
Castellated: LRV 4.25
Textured: LRV 4.47



White
Castellated: LRV 84.22
Textured: LRV 88.85



Light Grey
Castellated: LRV 12.33
Textured: LRV 12.74



Flint
Castellated: LRV 11.27
Textured: LRV 11.66



Granite
Castellated: LRV 7.02
Textured: LRV 7.14



Regency
Castellated: LRV 5.16
Textured: LRV 5.37



Mid Blue
Castellated: LRV 6.53
Textured: LRV 6.71



Nimbus
Castellated: LRV 4.77
Textured: LRV 4.95



Peat
Castellated: LRV 5.88
Textured: LRV 6.04



Rustic
Castellated: LRV 5.52
Textured: LRV 5.79



Fawn
Castellated: LRV 11.27
Textured: LRV 11.53



Ivory
Castellated: LRV 37.42
Textured: LRV 37.65



Spruce
Castellated: LRV 6.38
Textured: LRV 6.59



Jade
Castellated: LRV 7.33
Textured: LRV 7.52



Yellow
Castellated: LRV 54.91
Textured: LRV 55.11



Poppy
Castellated: LRV 10.01
Textured: LRV 10.24



Claret
Castellated: LRV 5.83
Textured: LRV 6.09



Porth Stone
Castellated: LRV 52.91
Textured: LRV 53.11



Polar Grey
Castellated: LRV 42.53
Textured: LRV 42.73



Olympic Carborundum Infill

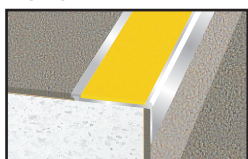

Black
LRV 4.76



Yellow
LRV 47.07



White
LRV 58.45



Olympic Grip Tape

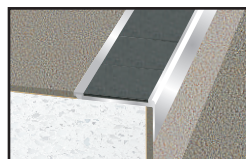

Black
LRV 4.85



Metal Infills

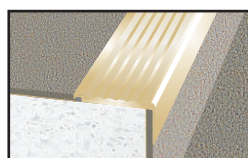

BTI 49.5
LRV's as shown
in table below



Brass

ATI 49.5
LRV's as shown
in table below



Aluminium

ACP 49.5
LRV's as shown
in table below



Aluminium
Chequer Plate



Metal Finishes

Finish	Av.LRV	Finish	Av.LRV	Finish	Av.LRV	Finish	Av.LRV
Mill Aluminium	71.65	Satin Brass	59.55	Brushed Stainless Steel DHC	41.45	Bright Stainless Steel	62.00
Polished Aluminium	75.55	Antique Bronze	9.15	Onyx DHC	5.20	Brushed Stainless Steel	53.70
Satin Aluminium	65.40	Chrome	63.60	Piano Black DHC	4.90	Silver Anodised	48.00
Antique Brass	29.55	Satin Chrome	44.85	Pewter	10.75		
Matt Brass	60.55	Bronze DHC	10.10	Bright Finish DHC	81.95		
Polished Brass	71.45	Light Bronze DHC	27.25	Nisheen	33.70		

Colours shown for guidance only. Please request sample for accurate referencing.

Special Finishes On Stair Nosings

Examples



A selection of C.A.T. stair nosing products are available with special finishes.

For information on the availability of these or any a finish on a particular product please refer to the relevant product page in this catalogue. Should you require further assistance, please contact the C.A.T. sales office.

Finishes depicted in this catalogue are representative only and are subject to print interpretation. For accurate referencing, please request a sample from the C.A.T. sales office.

Brass Finishes - Stair Nosings & BTI49.5 Infill

Antique Brass and Antique Bronze finishes are a chemically applied process to Brass products and are hand finished with a variance from batch to batch. Antique finishes are not foot traffic resistant and are designed to create an aged, unpolished effect.



Aluminium Finishes - Stair Nosings & ATI49.5 Infill

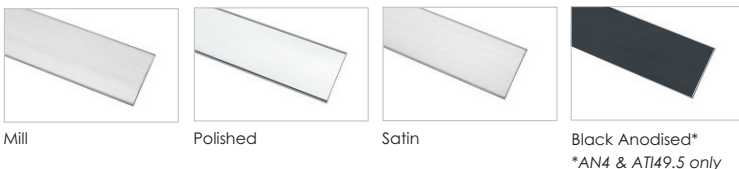

DESIGNER HOME COLLECTION

finishes available on AN20/3 and AN21/3



Stainless Steel Finishes - Stair Nosings

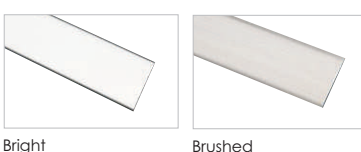



Special Finishes On Stair Nosings



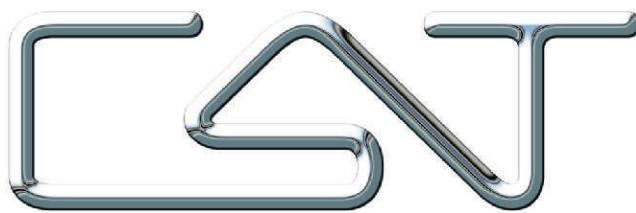

Stair Nosings Quick Reference Guide



Solid brass stair nosings with a ribbed tread.
2mm gauge - typically used with resilient
floor coverings, such as Bolon.

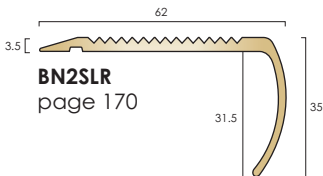
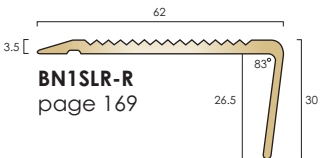
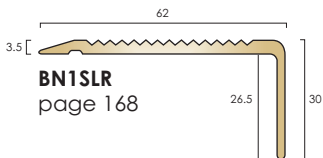
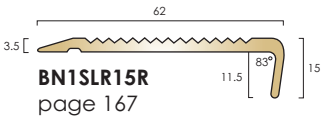
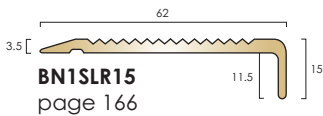
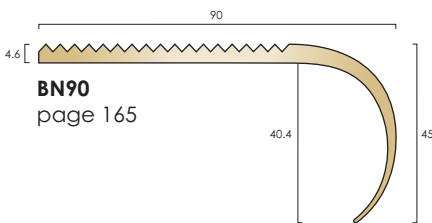
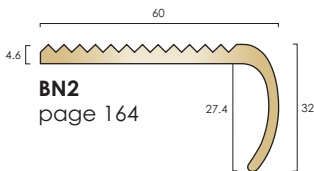
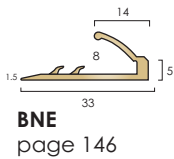
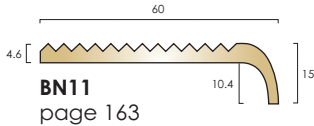
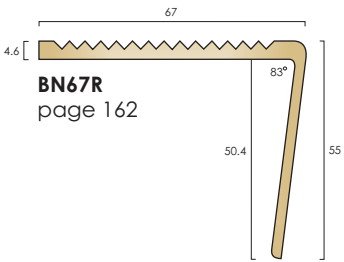
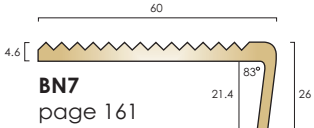
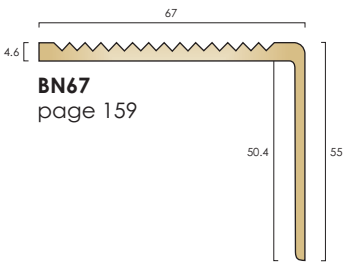
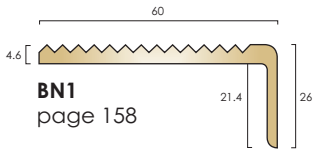
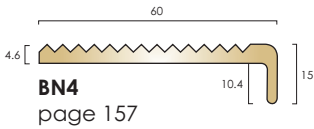
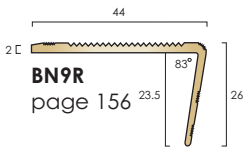
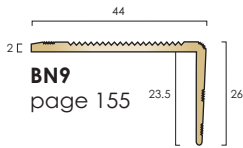

Finishes Available:



Ribbed Tread
SRV: PTV Dry 73
PTV Wet 45

		LRV:
Polished		71.45
Satin		59.55
Antique Brass		29.55
Antique Bronze		9.15

4.6mm gauge - most commonly used
with carpet or resilient flooring such as
Amtico/Karndean.
For Broadloom installations, our
BNE Nap Detail is recommended.

Ramp back profiles - also used with
resilient flooring and where the stairs
have no surface floor covering.

Profiles shown approximately 1:2 scale. Finishes shown for representation only.



Stair Nosings



BN1SLR Antique Brass, Kimpton Fitzroy Hotel.



BRASS STAIR NOSINGS

Solid brass stair nosings with insert.
5mm gauge nosings, most commonly used with carpet or resilient flooring.
For Broadloom installations, such as Brinton's, our BNE Nap Detail is recommended

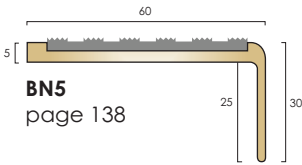

BN5
page 138

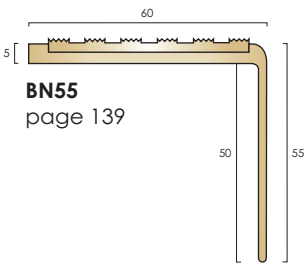

BN55
page 139

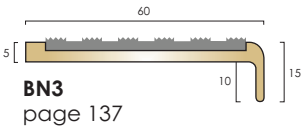

BN3
page 137

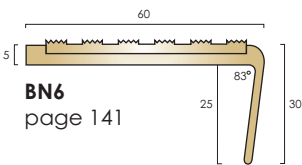

BN6
page 141

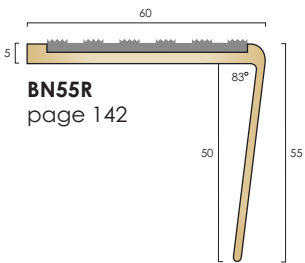

BN55R
page 142

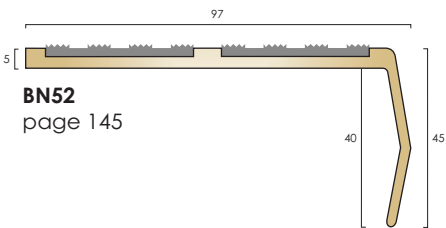

BN52
page 145

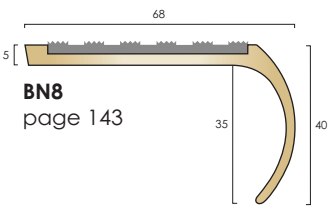

BN8
page 143

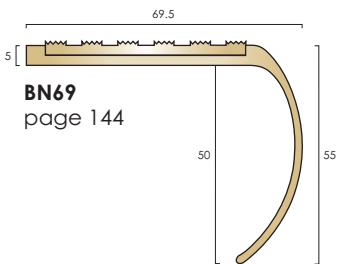

BN69
page 144

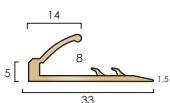

BNE NAP DETAIL
page 146

Infill Options:

For Interior Applications:

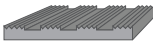

Castellated PVC
SRV: PTV Dry 85
PTV Wet 76



Smooth Textured PVC
SRV: PTV Dry 65
PTV WET 56

	LRV:	LRV:
Black	4.25	4.47
Granite	7.02	7.14
Peat	5.88	6.04
Spruce	6.38	6.59
Claret	5.83	6.09
White	84.22	88.85
Regency	5.16	5.37
Rustic	5.52	5.79
Jade	7.33	7.52
Porth Stone	52.91	53.11
Light Grey	12.33	12.74
Mid Blue	6.53	6.71
Fawn	11.27	11.53
Yellow	54.91	55.11
Polar Grey	42.53	42.73
Flint	11.27	11.66
Nimbus	4.77	4.95
Ivory	37.42	37.65
Poppy	10.01	10.24

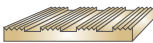

Castellated Brass Tread Insert
SRV: PTV Dry 82
PTV Wet 54

	LRV:
Polished	71.45
Satin	59.55
Antique Brass	29.55
Antique Bronze	9.15

For Interior & Exterior Applications:



Olympic Grip
SRV: Dry 102 TRL
Wet 71 TRL

	LRV:
Black	4.85



Carborundum
SRV: PTV Dry 92
PTV Wet 96

	LRV:
Black	4.76
Yellow	47.07
White	58.45

Profiles shown approximately 1:2 scale. Infill colours and finishes are for representation only.



Brass Stair Nosings





BRASS STAIR NOSINGS

Solid brass stair nosings with insert.
2mm, 2.5mm and Ramp Back profiles.
Typically installed where the stairs have no surface floor covering or with resilient floor coverings such as Bolon.
Also popular with Amtico/Karndean and rubber floor coverings from Nora.

Infill Options:

For Interior Applications:

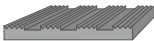

Castellated PVC
SRV: PTV Dry 85
PTV Wet 76



Smooth Textured PVC
SRV: PTV Dry 65
PTV WET 56

	LRV:	LRV:
Black	4.25	4.47
Granite	7.02	7.14
Peat	5.88	6.04
Spruce	6.38	6.59
Claret	5.83	6.09
White	84.22	88.85
Regency	5.16	5.37
Rustic	5.52	5.79
Jade	7.33	7.52
Porth Stone	52.91	53.11
Light Grey	12.33	12.74
Mid Blue	6.53	6.71
Fawn	11.27	11.53
Yellow	54.91	55.11
Polar Grey	42.53	42.73
Flint	11.27	11.66
Nimbus	4.77	4.95
Ivory	37.42	37.65
Poppy	10.01	10.24



Castellated Brass Tread Insert
SRV: PTV Dry 82
PTV Wet 54

	LRV:
Polished	71.45
Satin	59.55
Antique Brass	29.55
Antique Bronze	9.15

For Interior & Exterior Applications:



Olympic Grip
SRV: Dry 102 TRL
Wet 71 TRL

	LRV:
Black	4.85



Carborundum
SRV: PTV Dry 92
PTV Wet 96

	LRV:
Black	4.76
Yellow	47.07
White	58.45

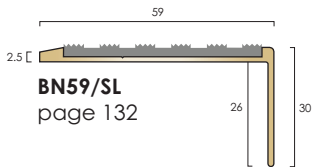

BN59/SL
page 132

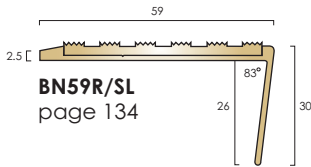

BN59R/SL
page 134

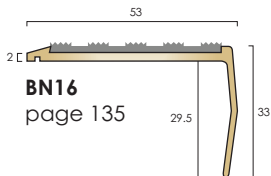

BN16
page 135

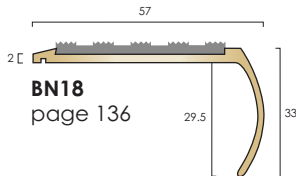

BN18
page 136

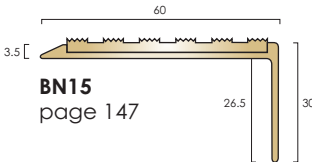

BN15
page 147

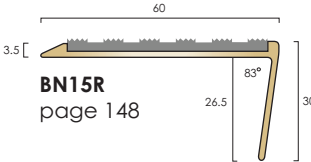

BN15R
page 148

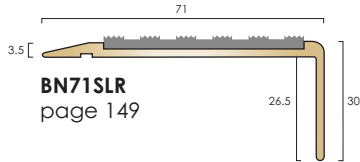

BN71SLR
page 149

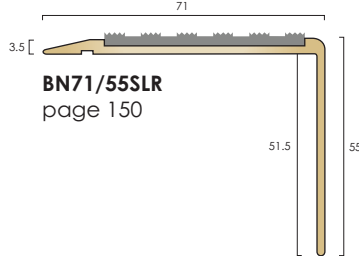

BN71/55SLR
page 150

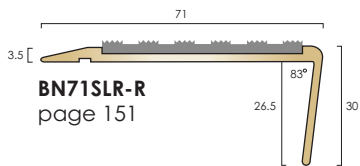

BN71SLR-R
page 151

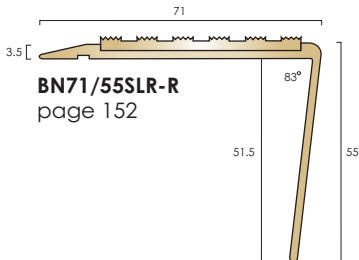

BN71/55SLR-R
page 152

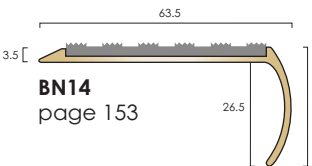

BN14
page 153

Profiles shown approximately 1:2 scale. Infill colours and finishes are for representation only.



Brass Stair Nosings With Ribbed Treads



BN1SLR, antique brass. The Ivy Restaurant, Tower Bridge, London.



EXAMPLES COMBINATIONS OF BRASS STAIR NOSINGS WITH BTI49.5 TREAD INSERT

BTI49.5 tread inserts increase the freedom of design when specifying contrasting finishes to the main nosing profile and are compatible with C.A.T. brass stair nosings that have a 50mm tread infill pocket

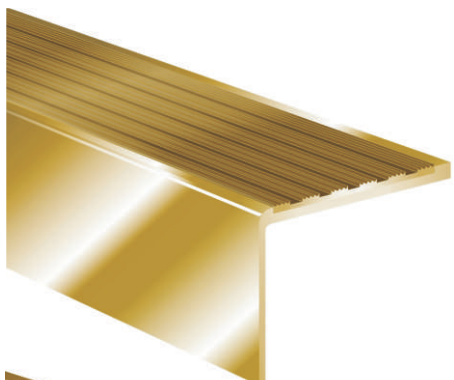

Stair Nosing Profile BN55 - Polished Brass
Tread Infill BTI 49.5 - Antique Brass

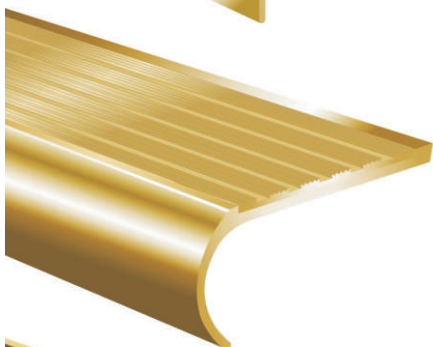

Stair Nosing Profile BN8 - Polished Brass
Tread Infill BTI 49.5 - Satin Brass

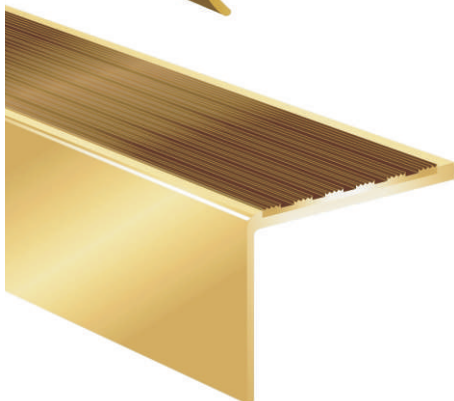

Stair Nosing Profile BN55 - Satin Brass
Tread Infill BTI 49.5 - Antique Bronze

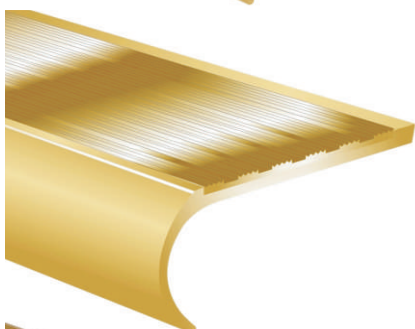

Stair Nosing Profile BN8 - Satin Brass
Tread Infill BTI 49.5 - Polished Brass

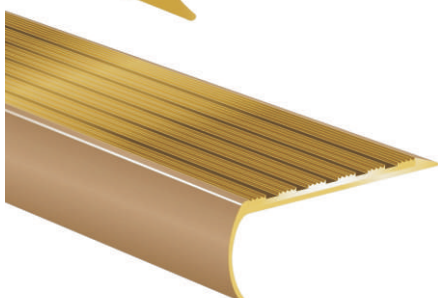

Stair Nosing Profile BN14 - Antique Bronze
Tread Infill BTI 49.5 - Antique Brass

Profiles shown approximately 1:2 scale. Illustrations and finishes shown for representation only.



Brass Stair Nosings With BTI49.5 Tread Inserts



BN55 in satin brass with BTI49.5 tread insert in antique bronze. Entrance staircase, Selfridges

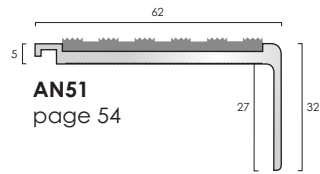

AN51
page 54

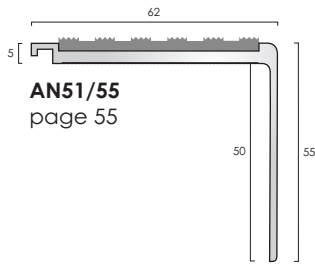

AN51/55
page 55

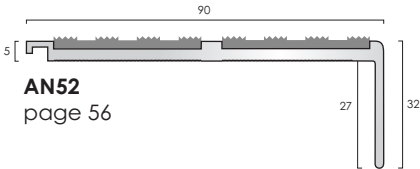

AN52
page 56

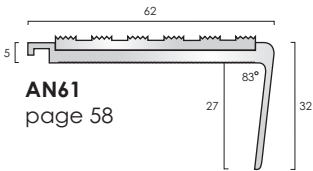

AN61
page 58

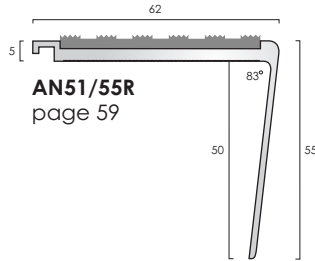

AN51/55R
page 59

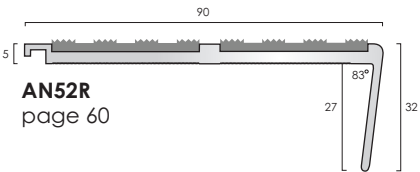

AN52R
page 60

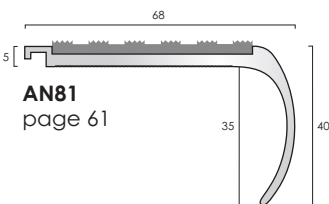

AN81
page 61

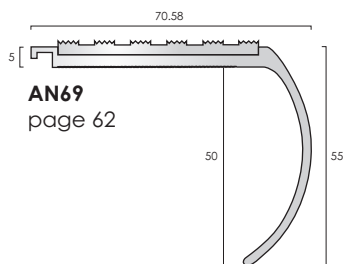

AN69
page 62

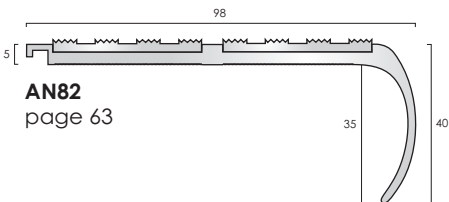

AN82
page 63

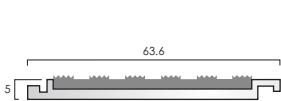

ANEXT
page 64

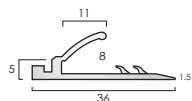

ANE NAP DETAIL
page 65

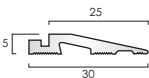

ANRE25 RAMP DETAIL
page 65

Aluminium stair nosings with insert.

5mm gauge profiles are commonly used with carpet, carpet tiles and resilient floor coverings. For Broadloom installations, we recommend our ANE Nap Detail.

The ANRE25 Ramp Detail can change any of these nosings for use with resilient floor coverings.

Infill Options:

For Interior Applications:

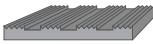

Castellated PVC
SRV: PTV Dry 85
PTV Wet 76



Smooth Textured PVC
SRV: PTV Dry 65
PTV WET 56

	LRV:	LRV:
Black	4.25	4.47
Granite	7.02	7.14
Peat	5.88	6.04
Spruce	6.38	6.59
Claret	5.83	6.09
White	84.22	88.85
Regency	5.16	5.37
Rustic	5.52	5.79
Jade	7.33	7.52
Porth Stone	52.91	53.11
Light Grey	12.33	12.74
Mid Blue	6.53	6.71
Fawn	11.27	11.53
Yellow	54.91	55.11
Polar Grey	42.53	42.73
Flint	11.27	11.66
Nimbus	4.77	4.95
Ivory	37.42	37.65
Poppy	10.01	10.24

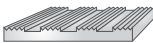

Castellated Aluminium Tread Insert
SRV: PTV Dry 82
PTV Wet 54

	LRV:
Mill	71.65
Satin	65.40
Polished	75.55
Black Anodised*	5.20

*ATI49.5 only

For Interior & Exterior Applications:



Olympic Grip
SRV: Dry 102 TRL
Wet 71 TRL

	LRV:
Black	4.85



Carborundum
SRV: PTV Dry 92
PTV Wet 96

	LRV:
Black	4.76
Yellow	47.07
White	58.45

Profiles shown approximately 1:2 scale. Infill colours and finishes are for representation only.



Aluminium Stair Nosings With PVC Infills



Top and bottom steps defined by contrasting colours.

NEW!



Black Anodised aluminium stair nosings

Architects and designers have increasingly requested that we manufacture stair nosings in an all-black finish which look sharper and more appealing than existing black flexible PVC options.

After testing various finishes, C.A.T. have introduced a high quality black anodised finish to a selection of our nosing profiles.

The result is a range of fantastic, modern, decorative nosings to help designers make a quality statement with their interior design.

Anodising aluminium hardens the surface, making it more scratch resistant than a painted finish. However, heavy foot traffic and careless goods handling can wear through the surface and reveal the natural aluminium colour beneath.

Black anodised nosings with metal treads and inserts are suited to stairs with low to medium traffic volumes. For more heavily trafficked stairs use nosings with castellated PVC infill for a longer lasting black finish.

Finishes depicted in this price list are representative only and are subject to print interpretation. For accurate referencing, please request a sample from the C.A.T. sales office.

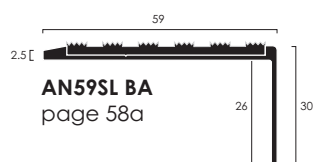

AN59SL BA
page 58a

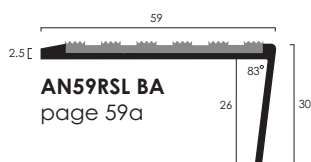

AN59RSL BA
page 59a

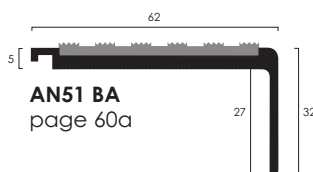

AN51 BA
page 60a

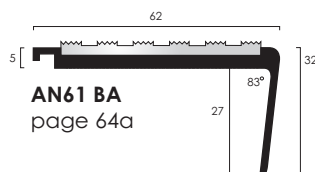

AN61 BA
page 64a

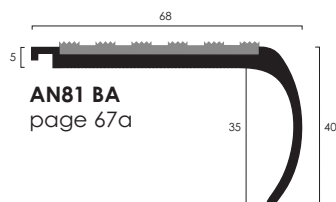

AN81 BA
page 67a

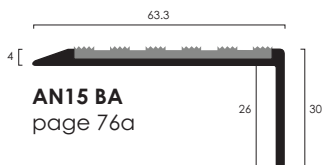

AN15 BA
page 76a

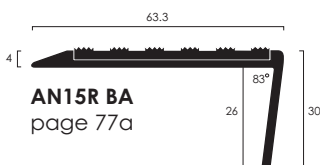

AN15R BA
page 77a

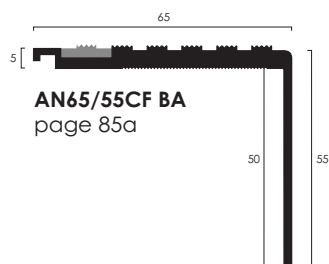

AN65/55CF BA
page 85a

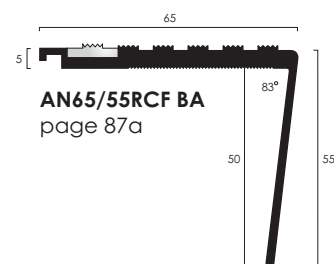

AN65/55RCF BA
page 87a

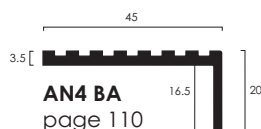

AN4 BA
page 110

Infill Options:

For Interior Applications:

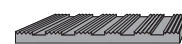

Castellated PVC
SRV: PTV Dry 85
PTV Wet 76



Smooth Textured PVC
SRV: PTV Dry 65
PTV WET 56

Colours:	LRV:	LRV:
Black	4.25	4.47
Granite	7.02	7.14
Peat	5.88	6.04
Spruce	6.38	6.59
Claret	5.83	6.09
White	84.22	88.85
Regency	5.16	5.37
Rustic	5.52	5.79
Jade	7.33	7.52
Porth Stone	52.91	53.11
Light Grey	12.33	12.74
Mid Blue	6.53	6.71
Fawn	11.27	11.53
Yellow	54.91	55.11
Polar Grey	42.53	42.73
Flint	11.27	11.66
Nimbus	4.77	4.95
Ivory	37.42	37.65
Poppy	10.01	10.24

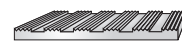

ATI 49.5 Castellated Aluminium Tread Insert
SRV: PTV Dry 82
PTV Wet 54

Finishes:	LRV:
Mill	71.65
Satin	65.40
Polished	75.55
Black Anodised	4.80

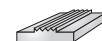

ATI 12.5 Castellated Aluminium Tread Insert
SRV: PTV Dry 82
PTV Wet 54

Finishes:	LRV:
Mill	71.65
Satin	65.40
Polished	75.55

Profiles shown approximately 1:2 scale. Infill colours and finishes are for representation only.

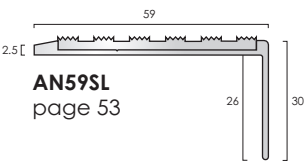

AN59SL
page 53

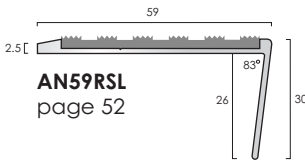

AN59RSL
page 52

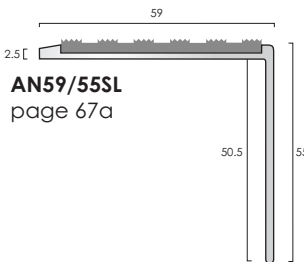

AN59/55SL
page 67a

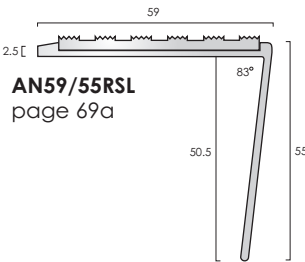

AN59/55RSL
page 69a

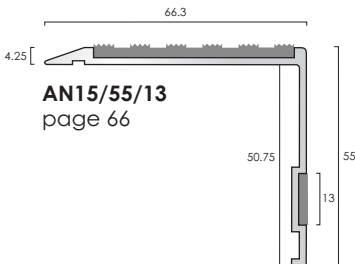

AN15/55/13
page 66

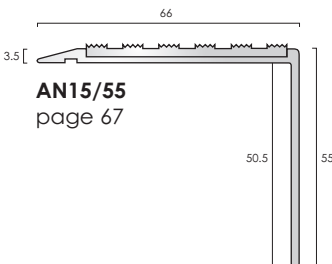

AN15/55
page 67

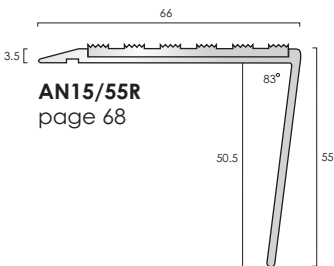

AN15/55R
page 68

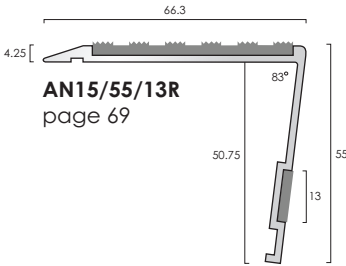

AN15/55/13R
page 69

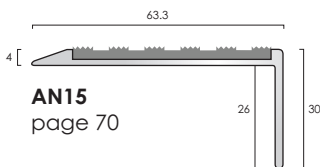

AN15
page 70

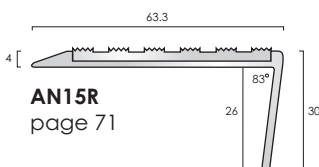

AN15R
page 71

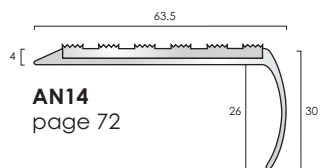

AN14
page 72

Aluminium stair nosings with insert.
2.5mm and Ramp Back profiles.
Typically installed where the stairs have no
surface floor covering or with resilient floor
coverings such as Bolon.
Also popular with Amtico/Karndean and
rubber floor coverings from Nora.

Infill Options:

For Interior Applications:



Castellated PVC
SRV: PTV Dry 85
PTV Wet 76



Smooth Textured PVC
SRV: PTV Dry 65
PTV WET 56

	LRV:	LRV:
Black	4.25	4.47
Granite	7.02	7.14
Peat	5.88	6.04
Spruce	6.38	6.59
Claret	5.83	6.09
White	84.22	88.85
Regency	5.16	5.37
Rustic	5.52	5.79
Jade	7.33	7.52
Porth Stone	52.91	53.11
Light Grey	12.33	12.74
Mid Blue	6.53	6.71
Fawn	11.27	11.53
Yellow	54.91	55.11
Polar Grey	42.53	42.73
Flint	11.27	11.66
Nimbus	4.77	4.95
Ivory	37.42	37.65
Poppy	10.01	10.24

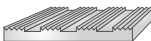

Castellated Aluminium Tread Insert
SRV: PTV Dry 82
PTV Wet 54

	LRV:
Mill	71.65
Satin	65.40
Polished	75.55
Black Anodised*	5.20

*ATI49.5 only

For Interior & Exterior Applications:



Olympic Grip
SRV: Dry 102 TRL
Wet 71 TRL

	LRV:
Black	4.85



Carborundum
SRV: PTV Dry 92
PTV Wet 96

	LRV:
Black	4.76
Yellow	47.07
White	58.45

Profiles shown approximately 1:2 scale. Infill colours and finishes are for representation only.



Aluminium Stair Nosings With PVC Infills



AN59/SL with Bolon.



EXAMPLES COMBINATIONS OF ALUMINIUM STAIR NOSINGS WITH ATI49.5 TREAD INSERT

ATI49.5 tread inserts increase the freedom of design when specifying contrasting finishes to the main nosing profile and are compatible with C.A.T. aluminium stair nosings that have a 50mm tread infill pocket



Stair Nosing Profile AN15 - Satin Aluminium
Tread Infill ATI 49.5 - Polished Aluminium



Stair Nosing Profile AN81 - Polished Aluminium
Tread Infill ATI 49.5 - Black Anodised



Stair Nosing Profile AN51 - Polished Aluminium
Tread Infill ATI 49.5 - Satin Aluminium



Stair Nosing Profile AN51 - Satin Aluminium
Tread Infill ATI 49.5 - Satin Aluminium



Stair Nosing Profile AN14 - Satin Aluminium
Tread Infill ATI 49.5 - Black Anodised

Profiles shown approximately 1:2 scale. Illustrations and finishes shown for representation only.



Aluminium Stair Nosings With ATI49.5 Tread Inserts



Polished aluminium stair nosings with satin aluminium ATI49.5 insert.



ALUMINIUM STAIR NOSINGS
& ALUMINIUM STAIR NOSINGS
WITH STAINLESS STEEL COVERS

Aluminium stair nosings with different infill options.

Castellated PVC, Aluminium Tread Insert for all-aluminium hidden fixing installation.

Infill Options:

For Interior Applications:

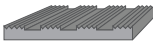

Castellated PVC
SRV: PTV Dry 85
PTV Wet 76



Smooth Textured PVC
SRV: PTV Dry 65
PTV WET 56

		LRV:	LRV:
Black		4.25	4.47
Granite		7.02	7.14
Peat		5.88	6.04
Spruce		6.38	6.59
Claret		5.83	6.09
White		84.22	88.85
Regency		5.16	5.37
Rustic		5.52	5.79
Jade		7.33	7.52
Porth Stone		52.91	53.11
Light Grey		12.33	12.74
Mid Blue		6.53	6.71
Fawn		11.27	11.53
Yellow		54.91	55.11
Polar Grey		42.53	42.73
Flint		11.27	11.66
Nimbus		4.77	4.95
Ivory		37.42	37.65
Poppy		10.01	10.24

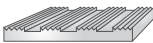

Castellated Aluminium Tread Insert
(not available in profiles with stainless steel covers)
SRV: PTV Dry 82
PTV Wet 54

		LRV:
Mill		71.65
Satin		65.40
Polished		75.55
Black Anodised*		5.20

*ATI49.5 only

For Interior & Exterior Applications:



Olympic Grip
SRV: Dry 102 TRL
Wet 71 TRL

		LRV:
Black		4.85



Carborundum
SRV: PTV Dry 92
PTV Wet 96

		LRV:
Black		4.76
Yellow		47.07
White		58.45

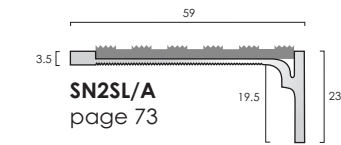

SN2SL/A
page 73

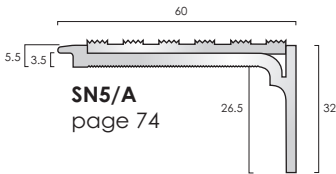

SN5/A
page 74

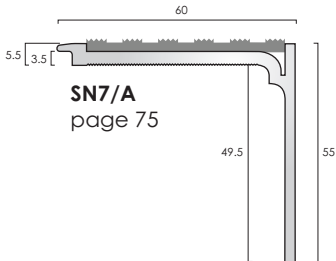

SN7/A
page 75

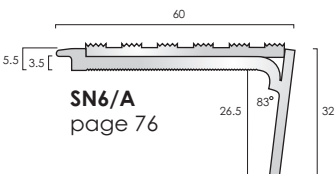

SN6/A
page 76

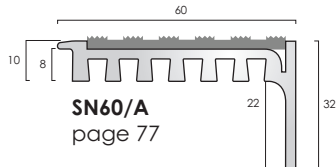

SN60/A
page 77

Profiles With Stainless Steel Covers - for a stainless steel finish

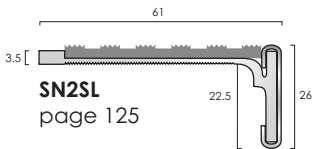

SN2SL
page 125

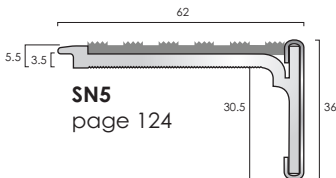

SN5
page 124

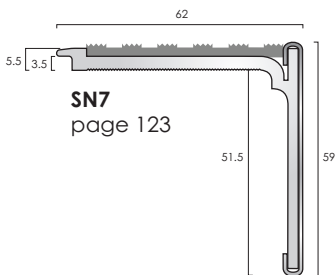

SN7
page 123

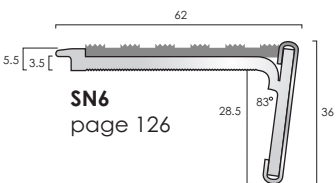

SN6
page 126

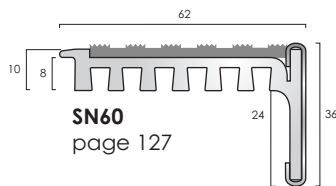

SN60
page 127

Profiles shown approximately 1:2 scale. Infill colours and finishes are for representation only.

Aluminium Stair Nosings With PVC Infills



AN51, mirror polished with Porth Stone castellated PVC infill.

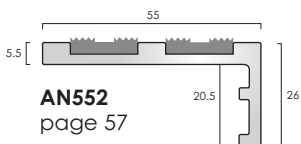
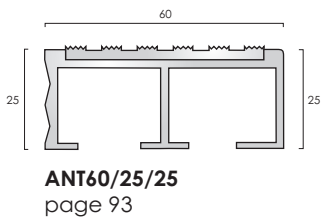
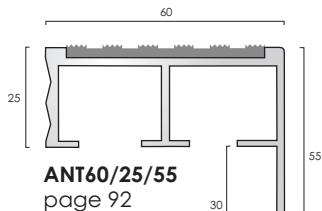
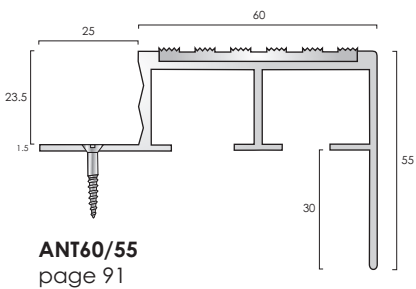
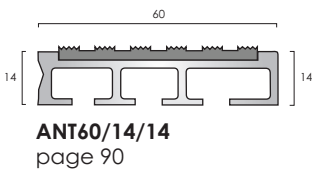
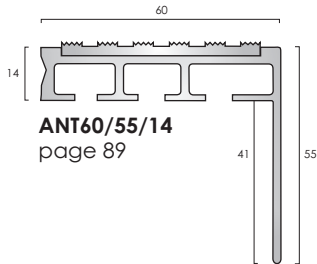
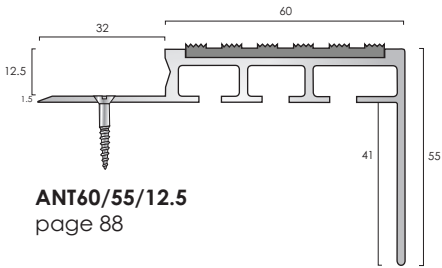

Aluminium stair nosings with insert for Ceramics.
Typically installed with tiles, ceramics and
timber or any other heavy duty floor covering.

Infill Options:

For Interior Applications:

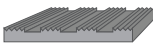

Castellated PVC
SRV: PTV Dry 85
PTV Wet 76



Smooth Textured PVC
SRV: PTV Dry 65
PTV WET 56

	LRV:	LRV:
Black	4.25	4.47
Granite	7.02	7.14
Peat	5.88	6.04
Spruce	6.38	6.59
Claret	5.83	6.09
White	84.22	88.85
Regency	5.16	5.37
Rustic	5.52	5.79
Jade	7.33	7.52
Porth Stone	52.91	53.11
Light Grey	12.33	12.74
Mid Blue	6.53	6.71
Fawn	11.27	11.53
Yellow	54.91	55.11
Polar Grey	42.53	42.73
Flint	11.27	11.66
Nimbus	4.77	4.95
Ivory	37.42	37.65
Poppy	10.01	10.24

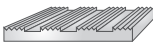

Castellated Aluminium Tread Insert
SRV: PTV Dry 82
PTV Wet 54

	LRV:
Mill	71.65
Satin	65.40
Polished	75.55
Black Anodised*	5.20

*ATI49.5 only

For Interior & Exterior Applications:



Olympic Grip
SRV: Dry 102 TRL
Wet 71 TRL

	LRV:
Black	4.85



Carborundum
SRV: PTV Dry 92
PTV Wet 96

	LRV:
Black	4.76
Yellow	47.07
White	58.45

Profiles shown approximately 1:2 scale. Infill colours and finishes are for representation only.



Aluminium Stair Nosings With Concealed Fixings



Observatory House - Profile AN65/55CF, satin finish, with Black PVC concealing insert.



ALUMINIUM STAIR NOSINGS

Aluminium stair nosings with concealed fixings.
5mm gauge, suitable for installations with carpet
or resilient flooring such as Amtico/Karndean.
For Broadloom installations, we would recommend
our ANE Nap Detail.

Ramp back profiles - suitable with resilient
flooring or where the surface of the stairs have no
floor covering.
Infill Options:

For Interior Applications:



Castellated PVC
SRV: PTV Dry 85
PTV Wet 76



Smooth Textured PVC
SRV: PTV Dry 65
PTV WET 56

	LRV:	LRV:
Black	4.25	4.47
Granite	7.02	7.14
Peat	5.88	6.04
Spruce	6.38	6.59
Claret	5.83	6.09
White	84.22	88.85
Regency	5.16	5.37
Rustic	5.52	5.79
Jade	7.33	7.52
Porth Stone	52.91	53.11
Light Grey	12.33	12.74
Mid Blue	6.53	6.71
Fawn	11.27	11.53
Yellow	54.91	55.11
Polar Grey	42.53	42.73
Flint	11.27	11.66
Nimbus	4.77	4.95
Ivory	37.42	37.65
Poppy	10.01	10.24



Castellated Aluminium Tread Insert
SRV: PTV Dry 82
PTV Wet 54

	LRV:
Mill	71.65
Satin	65.40
Polished	75.55
	5.20

For Interior & Exterior Applications:



Olympic Grip
SRV: Dry 102 TRL
Wet 71 TRL

	LRV:
Black	4.85



Carborundum
SRV: PTV Dry 92
PTV Wet 96

	LRV:
Black	4.76
Yellow	47.07
White	58.45

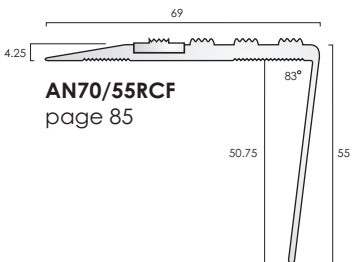
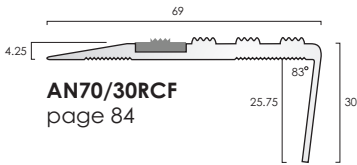
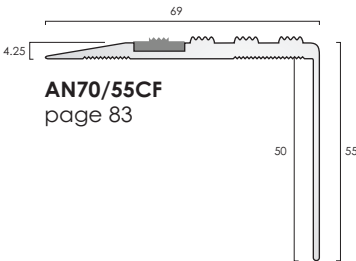
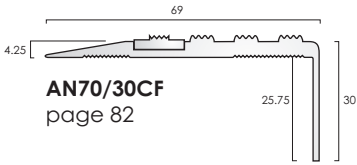
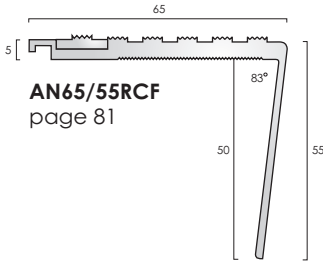
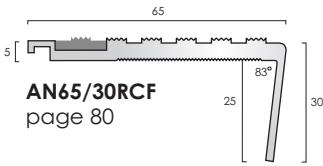
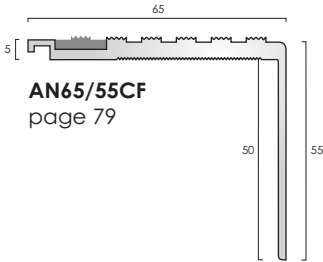
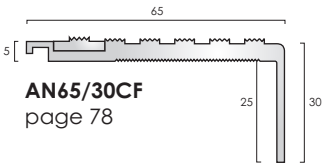

Profiles shown approximately 1:2 scale. Infill colours and finishes are for representation only.



Aluminium Stair Nosings With Concealed Fixings



Observatory House - Profile AN65/55CF, satin finish, with Black PVC concealing insert.



Profiles With Ribbed Treads

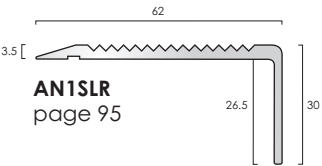

AN1SLR
page 95

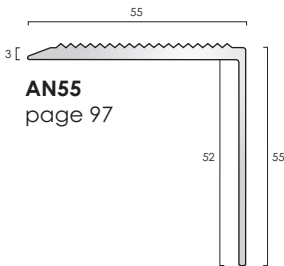

AN55
page 97

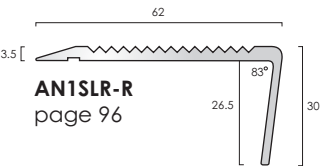

AN1SLR-R
page 96

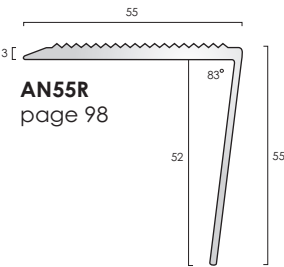

AN55R
page 98

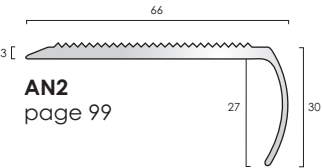

AN2
page 99

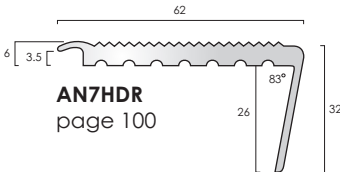





AN7HDR
page 100

Ribbed Tread Aluminium stair nosings.

Ramp back profiles - typically installed with resilient floor coverings or with timber.

Finishes Available:

	
	Ribbed Tread
SRV:	PTV Dry 73 PTV Wet 45
	LRV:
Mill	 71.65
Satin	 65.40
Polished	 75.55

Profiles With Castellated Treads

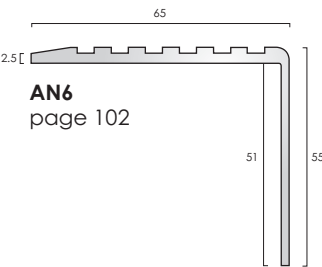

AN6
page 102

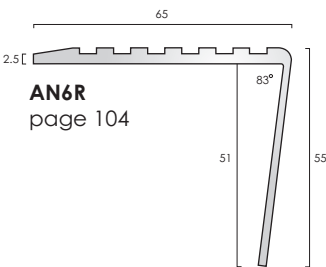

AN6R
page 104

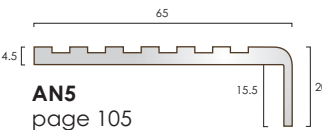

AN5
page 105

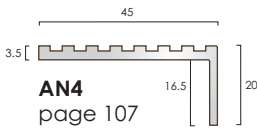





AN4
page 107

Castellated Tread Aluminium stair nosings.

3.5mm gauge profiles - commonly used with resilient floor coverings.

Finishes Available:

	
	Castellated Tread
SRV:	PTV Dry 82 PTV Wet 54
	LRV:
Mill	 71.65
Satin	 65.40
Polished	 75.55
Black Anodised*	 5.20
*AN4 only	

Profiles shown approximately 1:2 scale. Finishes shown for representation only.



Aluminium Stair Nosings With Ribbed Treads



AN1SLR, satin finish.



Aluminium Profiles

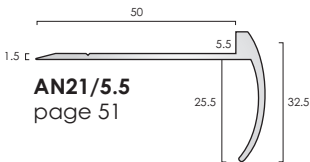
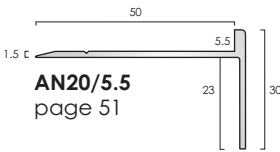
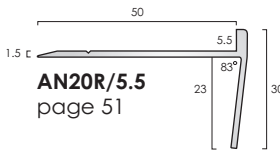
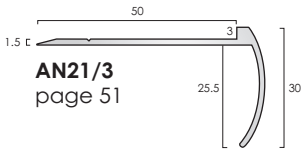
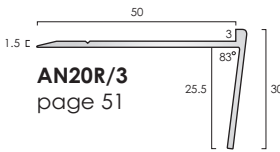
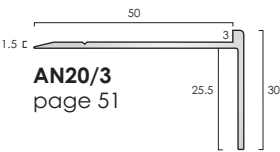

Brass Profiles

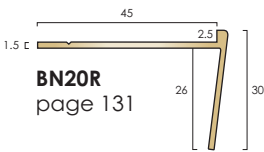
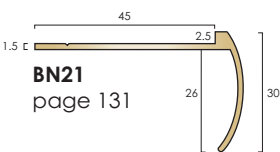
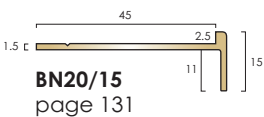
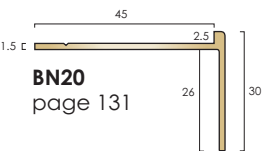

PVC Profiles

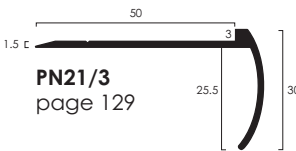
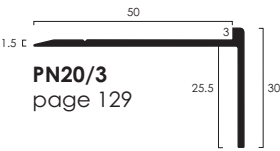

LVT Stair Edge profiles - commonly used with popular LVT ranges such as Amtico or Karndean within a domestic installation.

Finishes Available:

AN20/3:	LRV:
Mill	71.65
Bright Finish	81.95
Bronze	10.10
Light Bronze	27.25
Brushed Stainless	41.45
Onyx	5.20

AN21/3:	LRV:
Mill	71.65
Bright Finish	81.95
Bronze	10.10
Light Bronze	27.25
Brushed Stainless	41.45
Black Satin	5.25

AN20R/3:	LRV:
Mill	71.65
Satin	65.40
Polished	75.55

AN20/5.5, AN20R/5.5 & AN21/5.5:	LRV:
Mill	71.65
Satin	65.40
Polished	75.55

Finishes Available:

	LRV:
Polished	71.45
Satin	59.55
Antique Brass	29.55
Antique Bronze	9.15

Colour Available:

	LRV:
Black	5.79

Profiles shown approximately 1:2 scale. Finishes shown for representation only.

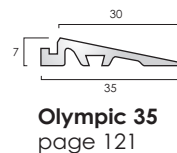
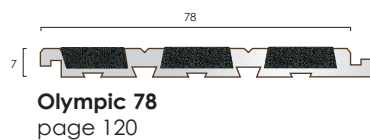
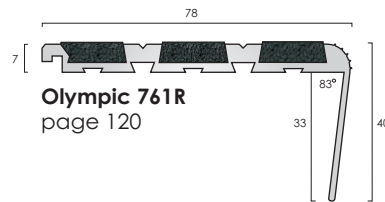
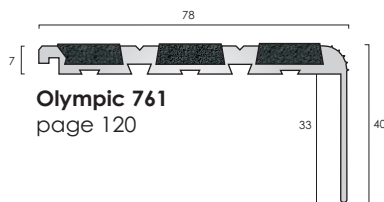
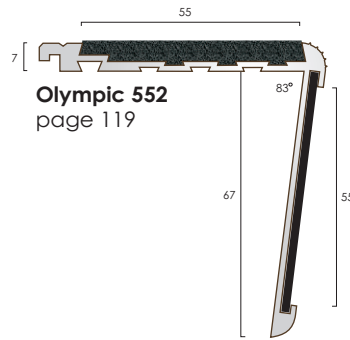
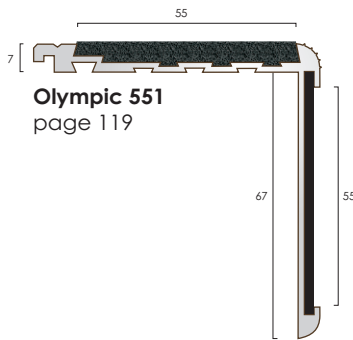
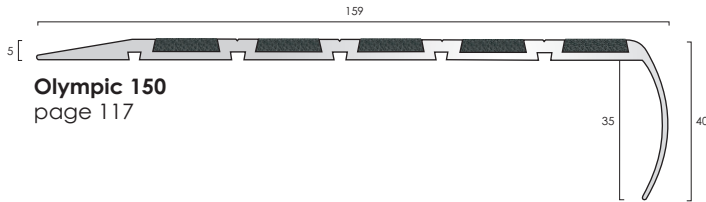
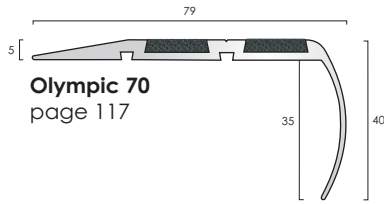

Aluminium external stair nosings.
Commonly used externally with the
Carborundum insert.
7mm gauge can be set into substrate
or fitted against floor finishes.
Ramp back profiles can be surface
mounted.

Infill Options:



SRV: PTV Dry 92
PTV Wet 96

LRV:

Black		4.76
Yellow		47.07
White		58.45

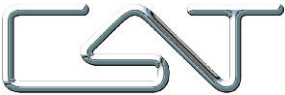

Aluminium Chequer Plate Profiles

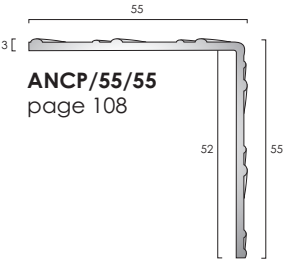

ANCP/55/55
page 108

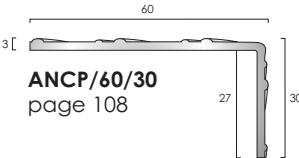

ANCP/60/30
page 108

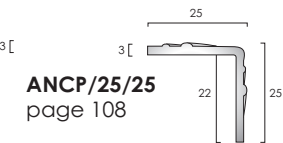

ANCP/25/25
page 108

Aluminium chequer plate stair nosings.
Commonly used directly onto painted
concrete stairs.
Can be routed into timber or used to
abut to resilient floor coverings.

Finish Available:

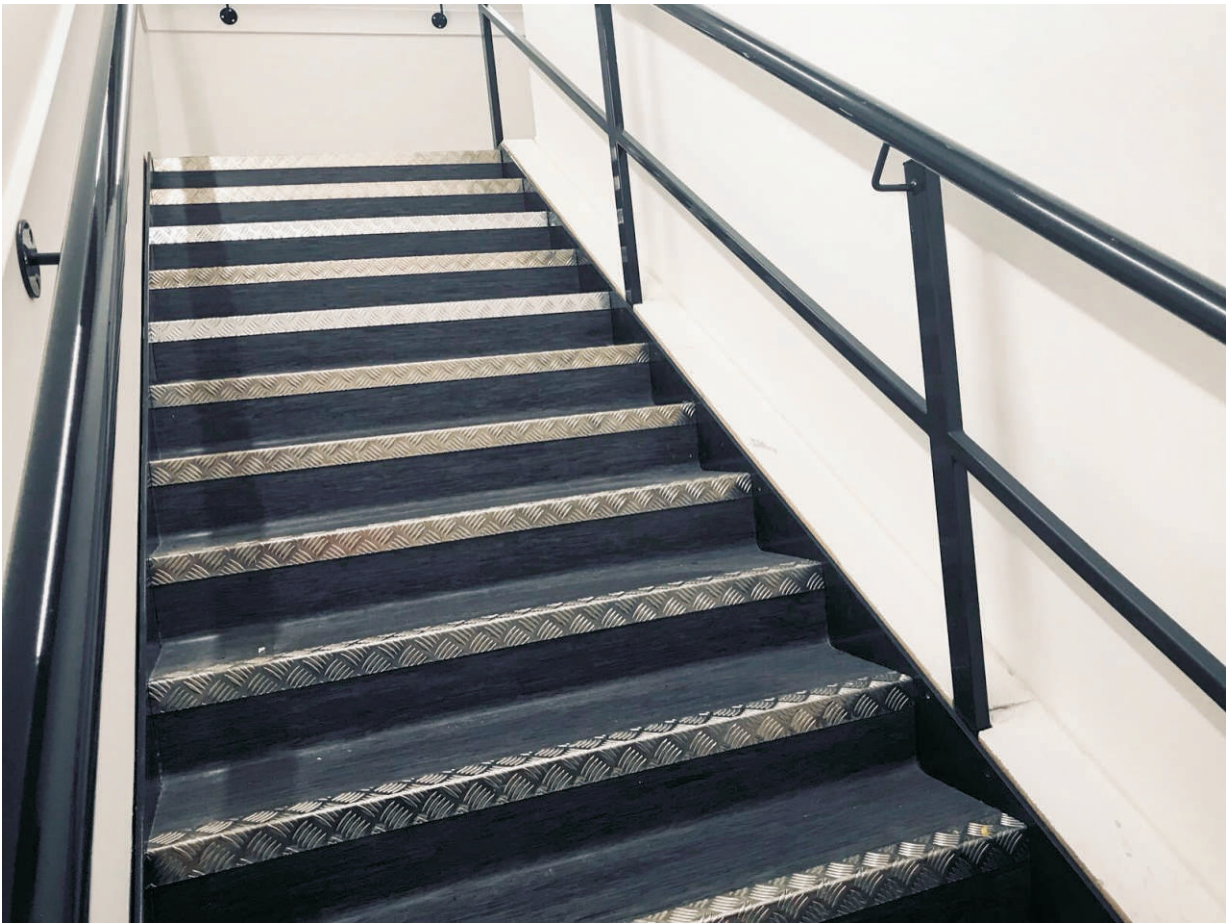

Profiles shown approximately 1:2 scale. Infill colours and finishes are for representation only.



Aluminium Chequer Plate Stair Treads

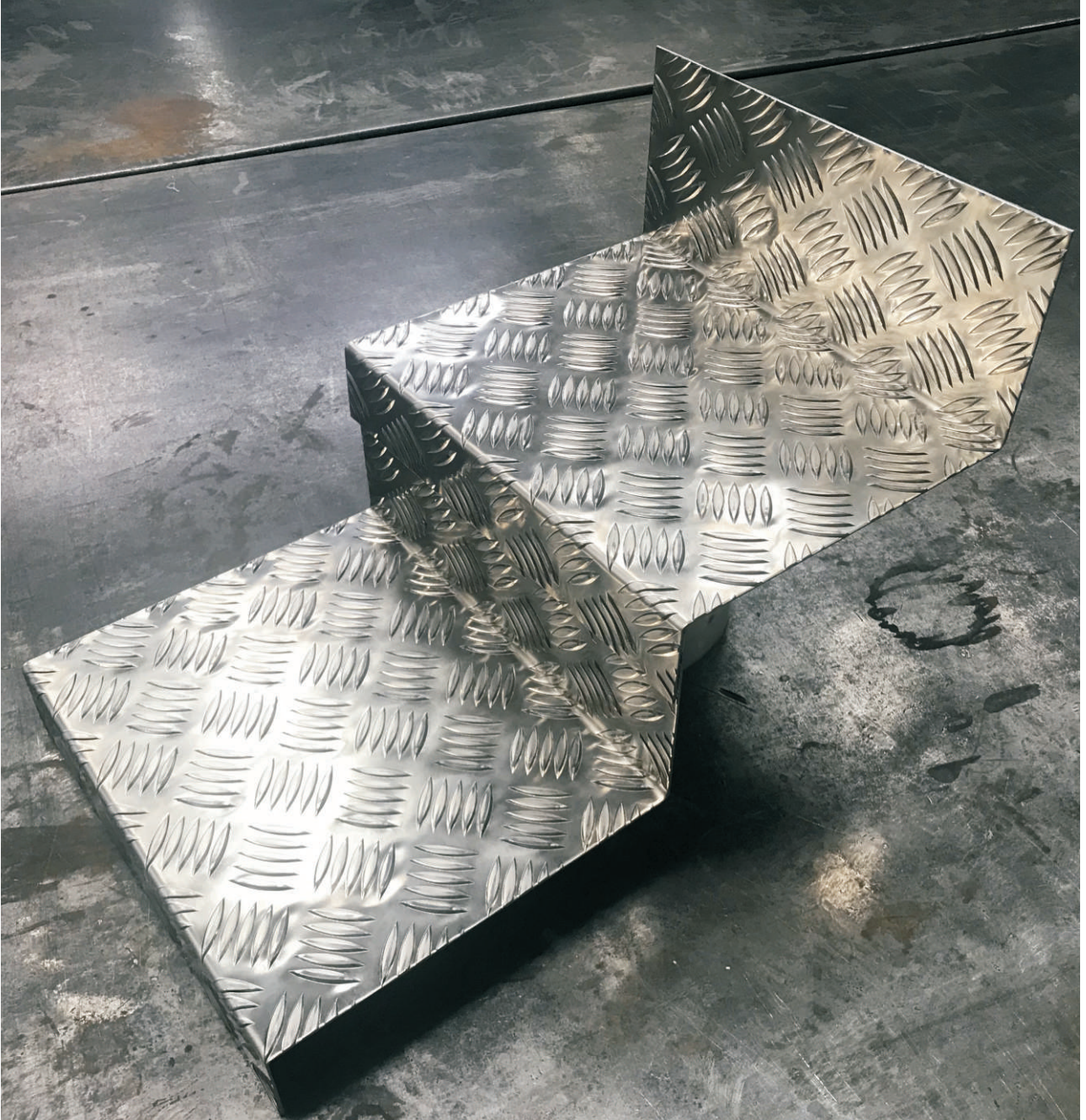

Complete stair tread and riser sections. Made to special order.



PVC Profiles With Castellated Treads

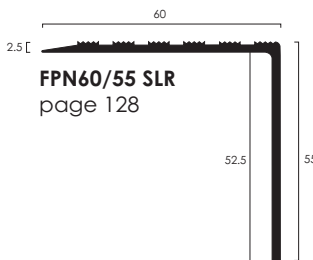
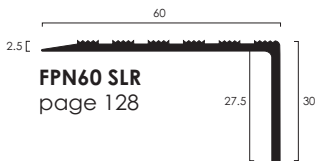
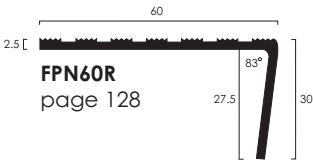
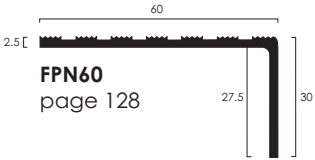

PVC profiles.
Most commonly used with resilient floor coverings or the ramp back profile can be used directly onto the stair with no surface covering.
Designed for light foot traffic use.

Colour Available:



Castellated PVC

SRV: PTV Dry 85
PTV Wet 76

LRV:

Black  4.25

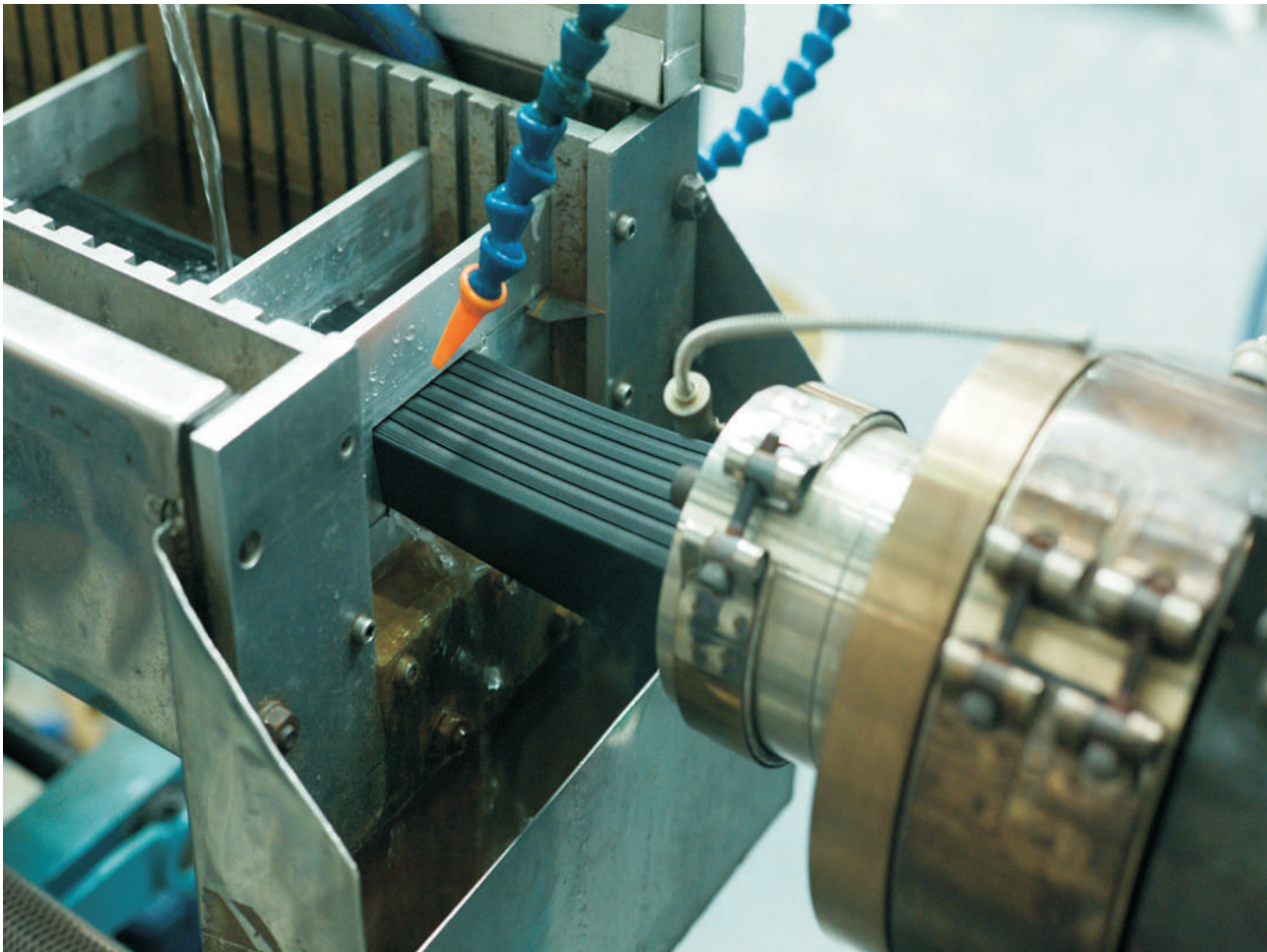

Profiles shown approximately 1:2 scale.



Aluminium Stair Edge Profiles

Designer Finishes For Designer Floors. HOME COLLECTION

DESIGNER
HOME COLLECTION



Typical Installation: To finish the nose edge of timber stairs fitted with LVT (Luxury Vinyl Tiles).

Profile AN20/3

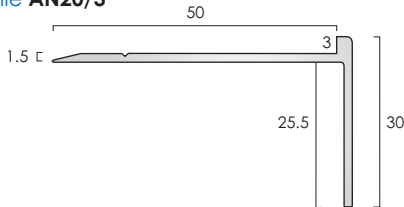

AN20/3 ●

Finishes Available

Mill Aluminium
Bright Finish
Bronze
Light Bronze
Brushed Stainless
Onyx

Stock Length

2.750m
2.750m
2.750m
2.750m
2.750m
2.750m

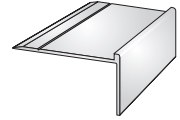

Profile AN21/3

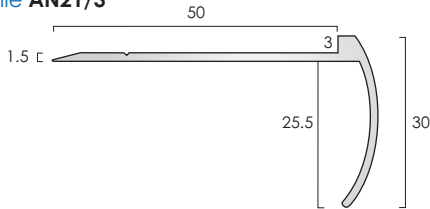

AN21/3 ●

Finishes Available

Mill Aluminium
Bright Finish
Bronze
Light Bronze
Brushed Stainless
Onyx

Stock Length

2.750m
2.750m
2.750m
2.750m
2.750m
2.750m

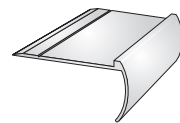

Profile AN20R/3

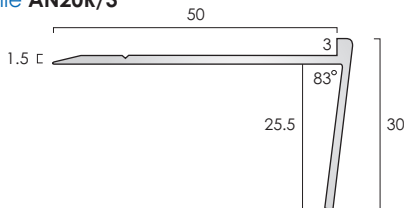

AN20R/3 ●

Finishes Available

Mill Aluminium
Satin Aluminium
Polished Aluminium

Maximum Length

2.500m
2.500m
2.500m

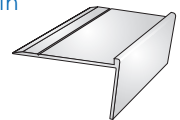

Profile AN20/5.5

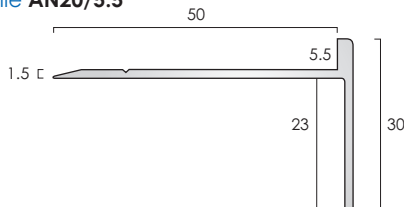

AN20/5.5 ●

Finishes Available

Mill Aluminium
Satin Aluminium
Polished Aluminium

Stock Length

2.750m
2.750m
2.750m

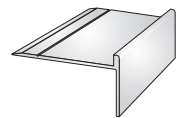

Profile AN21/5.5

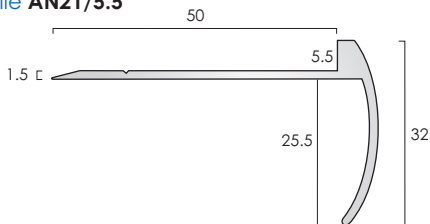

AN21/5.5 ●

Finishes Available

Mill Aluminium
Polished Aluminium

Stock Length

2.750m
2.750m

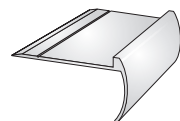

Profile AN20R/5.5

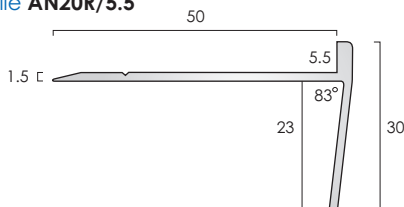

AN20R/5.5 ●

Finishes Available

Satin Aluminium

Stock Length

2.500m

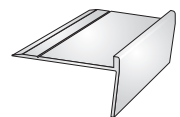

Mill Aluminium

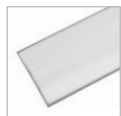

Polished Aluminium

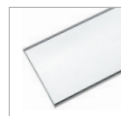

Satin Aluminium



Bright Finish



Bronze



Light Bronze



Brushed Stainless

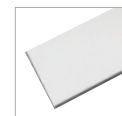

Onyx

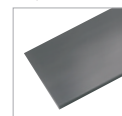

Drilling Availability:

● Undrilled

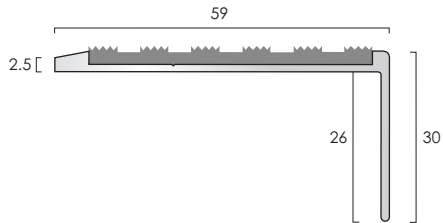

Fixings not supplied
TO SPECIAL ORDER

**Profile AN59SL**

AN59SL aluminium stair nosing is available with a range of infill options, please see below

Typical Installation: To butt up to laminates, LVT, vinyl, lino.

Stringer trims also available.

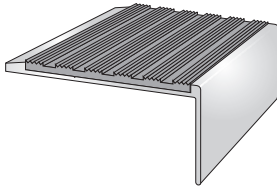

Product Code: **AN59SL PVC Castellated** ● ● ● ●
Supplied with a castellated pvc infill available in a range of colours

Finishes Available

Mill Aluminium
Satin Aluminium
Polished Aluminium

Maximum Length

3.200m
3.200m
3.200m

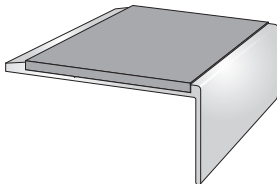

Product Code: **AN59SL PVC Smooth Textured** ● ● ● ●
Supplied with a smooth textured pvc infill available in a range of colours

Finishes Available

Mill Aluminium
Satin Aluminium
Polished Aluminium

Maximum Length

3.200m
3.200m
3.200m

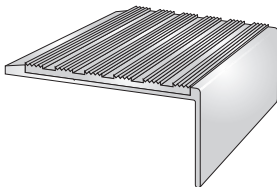

Product Code: **AN59SL / ATI49.5** ● ●
Supplied with solid aluminium castellated insert to allow for a fixing free all aluminium installation. Insert finish can be different to stair nosing finish.

Finishes Available

Mill Aluminium
Satin Aluminium
Polished Aluminium
Black Anodised*

Maximum Length

3.200m
3.200m
3.200m
3.200m

*ATI49.5 only

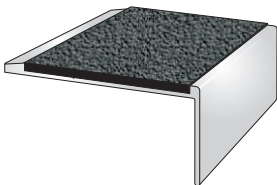

Product Code: **AN59SL OLYMPIC GRIP** ● ●
Supplied with a carborundum infill for use in medium traffic areas including external installations

Finishes Available

Mill Aluminium
Satin Aluminium
Polished Aluminium

Maximum Length

3.200m
3.200m
3.200m

Drilling Availability:

- Drilled retro fit infill
- Drilled for countersunk screws
- Drilled for concealing plugs
- Undrilled

Screw size 6

Mill Aluminium

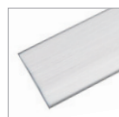

Satin Aluminium

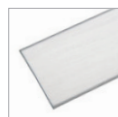

Polished Aluminium



Black Anodised - ATI49.5 only



Fixings not supplied

TSO TO SPECIAL ORDER



52a

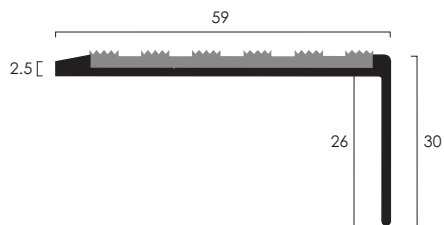

ALUMINIUM STAIR NOSINGS

Profile AN59SL BA

AN59SL BA aluminium stair nosing with a Black Anodised finish is available with a range of infill options, please see below.

Typical Installation: To butt up to LVT, vinyl, lino.

Black rigid PVC stringer trims also available.
Product Ref ST40.

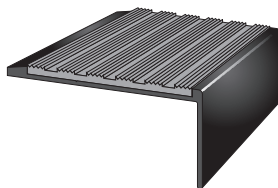

Product Code: **AN59SL BA - PVC Castellated** ● ● ● ●
Supplied with a castellated pvc infill available in a range of colours

Finishes Available
Black Anodised

Maximum Length
2.700m



Product Code: **AN59SL BA - PVC Smooth Textured** ● ● ● ●
Supplied with a smooth textured pvc infill available in a range of colours

Finishes Available
Black Anodised

Maximum Length
2.700m

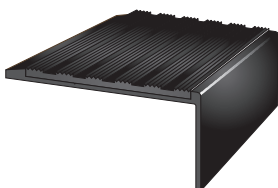

Product Code: **AN59SL BA / ATI49.5** ● ●
Supplied with solid aluminium castellated insert to allow for a fixing free all aluminium installation. Insert finish can be different to stair nosing finish.

Finishes Available
Mill Aluminium*
Satin Aluminium*
Polished Aluminium*
Black Anodised

Maximum Length
2.700m
2.700m
2.700m
2.700m

*ATI49.5 only

Drilling Availability:

- Drilled retro fit infill
- Drilled for countersunk screws
- Drilled for concealing plugs
- Undrilled

Screw size 6

Finishes:

Mill Aluminium
-ATI49.5 only

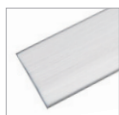

Satin Aluminium
-ATI49.5 only



Polished Aluminium
-ATI49.5 only



Black Anodised



Fixings not supplied
Drilling is available - 5% charge

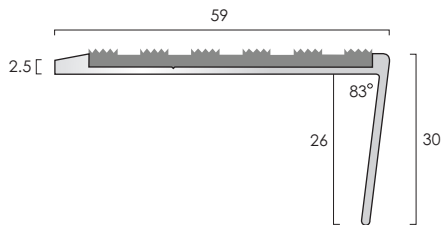

Profile AN59RSL

AN59RSL aluminium stair nosing is available with a range of infill options, please see below

Typical Installation: To butt up to laminates, LVT, vinyl, lino.

Stringer trims also available.

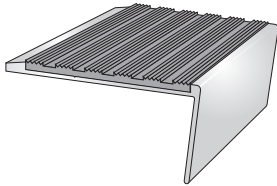

Product Code: **AN59RSL PVC Castellated** ● ● ● ●
Supplied with a castellated pvc infill available in a range of colours

Finishes Available	Maximum Length
Mill Aluminium	3.200m
Satin Aluminium	3.200m
Polished Aluminium	3.200m

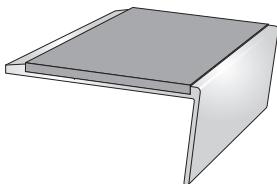

Product Code: **AN59RSL PVC Smooth Textured** ● ● ● ●
Supplied with a smooth textured pvc infill available in a range of colours

Finishes Available	Maximum Length
Mill Aluminium	3.200m
Satin Aluminium	3.200m
Polished Aluminium	3.200m

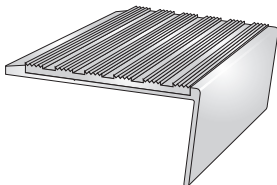

Product Code: **AN59RSL / ATI49.5** ● ●
Supplied with solid aluminium castellated insert to allow for a fixing free all aluminium installation. Insert finish can be different to stair nosing finish.

Finishes Available	Maximum Length
Mill Aluminium	3.200m
Satin Aluminium	3.200m
Polished Aluminium	3.200m
Black Anodised*	3.200m

*ATI49.5 only

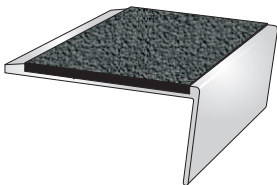

Product Code: **AN59RSL OLYMPIC GRIP** ● ●
Supplied with a carborundum infill for use in medium traffic areas including external installations

Finishes Available	Maximum Length
Mill Aluminium	3.200m
Satin Aluminium	3.200m
Polished Aluminium	3.200m

Drilling Availability:

- Drilled retro fit infill
- Drilled for countersunk screws
- Drilled for concealing plugs
- Undrilled

Screw size 6

Mill Aluminium



Satin Aluminium



Polished Aluminium

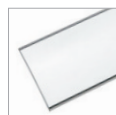

Black Anodised - ATI49.5 only



Fixings not supplied

TSO TO SPECIAL ORDER



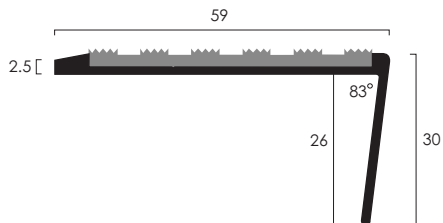

Profile **AN59RSL BA**

AN59RSL BA aluminium stair nosing with a Black Anodised finish is available with a range of infill options, please see below.

Typical Installation: To butt up to LVT, vinyl, lino.

Black rigid PVC stringer trims also available.
Product Ref ST40.

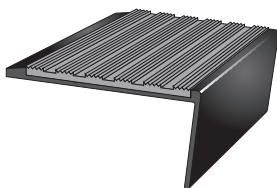

Product Code: **AN59RSL BA - PVC Castellated** ● ● ● ●
Supplied with a castellated pvc infill available in a range of colours

Finishes Available	Maximum Length
Black Anodised	2.700m

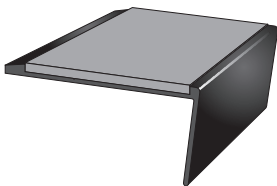

Product Code: **AN59RSL BA - PVC Smooth Textured** ● ● ● ●
Supplied with a smooth textured pvc infill available in a range of colours

Finishes Available	Maximum Length
Black Anodised	2.700m

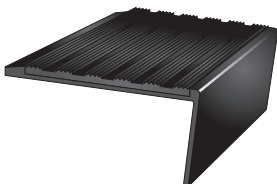

Product Code: **AN59RSL BA / ATI49.5** ● ●
Supplied with solid aluminium castellated insert to allow for a fixing free all aluminium installation. Insert finish can be different to stair nosing finish.

Finishes Available	Maximum Length
Mill Aluminium*	2.700m
Satin Aluminium*	2.700m
Polished Aluminium*	2.700m
Black Anodised	2.700m

*ATI49.5 only

Drilling Availability:

- Drilled retro fit infill
- Drilled for countersunk screws
- Drilled for concealing plugs
- Undrilled

Screw size 6

Finishes:

Mill Aluminium
-ATI49.5 only

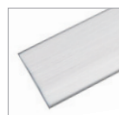

Satin Aluminium
-ATI49.5 only



Polished Aluminium
-ATI49.5 only

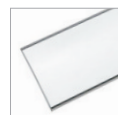

Black Anodised



Fixings not supplied
Drilling is available - 5% charge

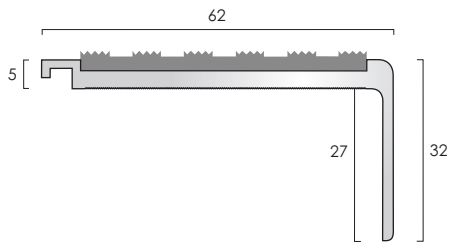

**Profile AN51**

AN51 aluminium stair nosing is available with a range of infill options, please see below

Typical Installation: To butt up to flooring, or installed with ANE aluminium nap lock profile for carpet installations and ANRE25 aluminium ramp profile to finish the nose edge of stone and timber stairs and stairs fitted with ceramics or hard flooring.

Stringer trims also available.

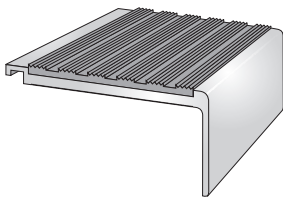

Product Code: **AN51 PVC Castellated** ● ● ● ●

Supplied with a castellated pvc infill available in a range of colours

Finishes Available

Mill Aluminium
Satin Aluminium
Polished Aluminium

Maximum Length

3.200m
3.200m
3.200m

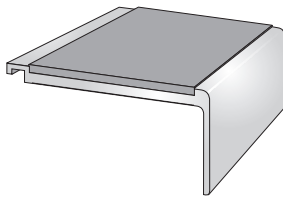

Product Code: **AN51 PVC Smooth Textured** ● ● ● ●

Supplied with a smooth textured pvc infill available in a range of colours

Finishes Available

Mill Aluminium
Satin Aluminium
Polished Aluminium

Maximum Length

3.200m
3.200m
3.200m

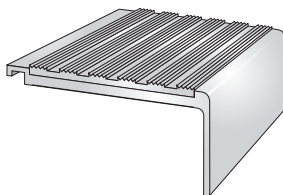

Product Code: **AN51 / ATI49.5** ● ●

Supplied with solid aluminium castellated insert to allow for a fixing free all aluminium installation. Insert finish can be different to stair nosing finish.

Finishes Available

Mill Aluminium
Satin Aluminium
Polished Aluminium
Black Anodised*

*ATI49.5 only

Maximum Length

3.200m
3.200m
3.200m
3.200m

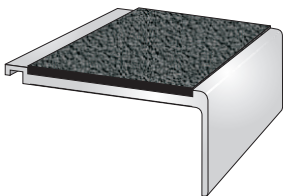

Product Code: **AN51 OLYMPIC GRIP** ● ●

Supplied with a carborundum infill for use in medium traffic areas including external installations

Finishes Available

Mill Aluminium
Satin Aluminium
Polished Aluminium

Maximum Length

3.200m
3.200m
3.200m

Drilling Availability:

- Drilled retro fit infill
- Drilled for countersunk screws
- Drilled for concealing plugs
- Undrilled

Screw size 8

Mill Aluminium

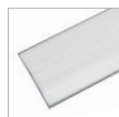

Satin Aluminium

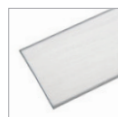

Polished Aluminium



Black Anodised - ATI49.5 only



Fixings not supplied

TSO TO SPECIAL ORDER



54a

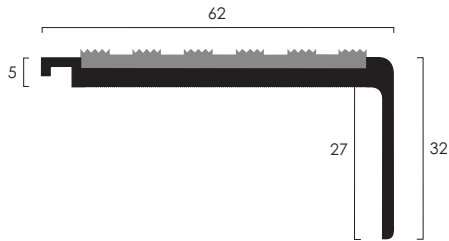

ALUMINIUM STAIR NOSINGS

Profile AN51BA

AN51 BA aluminium stair nosing with a Black Anodised finish is available with a range of infill options, please see below.

Typical Installation: To butt up to 5mm flooring to finish the nose edge of stone and timber stairs.

Black rigid PVC stringer trims also available.
Product Ref ST40.

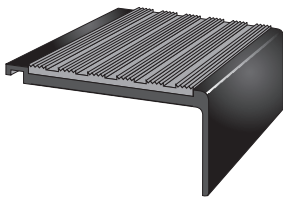

Product Code: **AN51 BA - PVC Castellated** ● ● ● ●
Supplied with a castellated pvc infill available in a range of colours

Finishes Available
Black Anodised

Maximum Length
2.700m

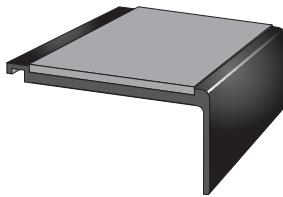

Product Code: **AN51 BA - PVC Smooth Textured** ● ● ● ●
Supplied with a smooth textured pvc infill available in a range of colours

Finishes Available
Black Anodised

Maximum Length
2.700m

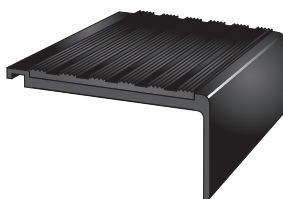

Product Code: **AN51 BA / ATI49.5** ● ● ●
Supplied with solid aluminium castellated insert to allow for a fixing free all aluminium installation. Insert finish can be different to stair nosing finish.

Finishes Available

Maximum Length

Mill Aluminium*	2.700m
Satin Aluminium*	2.700m
Polished Aluminium*	2.700m
Black Anodised	2.700m

*ATI49.5 only

Drilling Availability:

- Drilled retro fit infill
- Drilled for countersunk screws
- Drilled for concealing plugs
- Undrilled

Screw size 8

Finishes:

Mill Aluminium
-ATI49.5 only

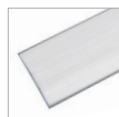

Satin Aluminium
-ATI49.5 only



Polished Aluminium
-ATI49.5 only



Black Anodised



Fixings not supplied
Drilling is available - 5% charge



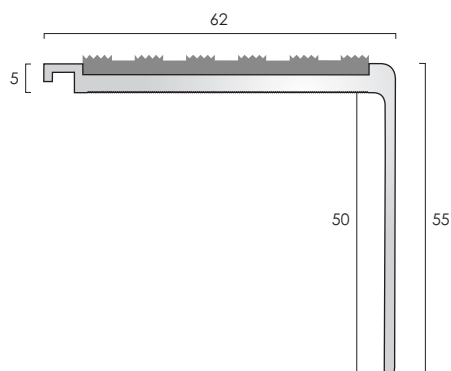

Profile AN51/55

AN51/55 aluminium stair nosing is available with a range of infill options, please see below

Typical Installation: To butt up to flooring, or installed with ANE aluminium nap lock profile for carpet installations and ANRE25 aluminium ramp profile to finish the nose edge of stone and timber stairs and stairs fitted with ceramics or hard flooring.

Stringer trims also available.

Product Code: **AN51/55 PVC Castellated** ● ● ● ●
Supplied with a castellated pvc infill available in a range of colours

Finishes Available	Maximum Length
Mill Aluminium	3.200m
Satin Aluminium	3.200m
Polished Aluminium	3.200m

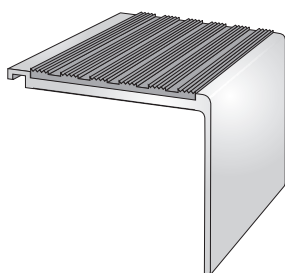

Product Code: **AN51/55 PVC Smooth Textured** ● ● ● ●
Supplied with a smooth textured pvc infill available in a range of colours

Finishes Available	Maximum Length
Mill Aluminium	3.200m
Satin Aluminium	3.200m
Polished Aluminium	3.200m

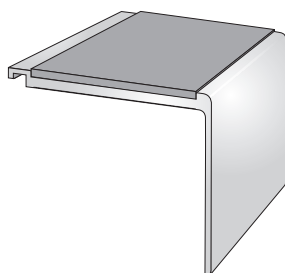

Product Code: **AN51/55 / AT149.5** ● ● ●
Supplied with solid aluminium castellated insert to allow for a fixing free all aluminium installation. Insert finish can be different to stair nosing finish.

Finishes Available	Maximum Length
Mill Aluminium	3.200m
Satin Aluminium	3.200m
Polished Aluminium	3.200m
Black Anodised*	3.200m

*AT149.5 only

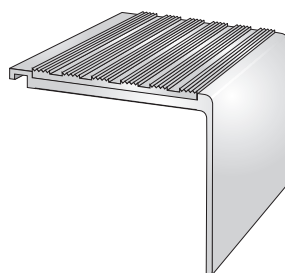

Product Code: **AN51/55 OLYMPIC GRIP** ● ● ●
Supplied with a carborundum infill for use in medium traffic areas including external installations

Finishes Available	Maximum Length
Mill Aluminium	3.200m
Satin Aluminium	3.200m
Polished Aluminium	3.200m



Drilling Availability:

- Drilled retro fit infill
- Drilled for countersunk screws
- Drilled for concealing plugs
- Undrilled

Screw size 8

Mill Aluminium

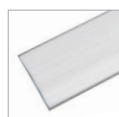

Satin Aluminium



Polished Aluminium



Black Anodised - AT149.5 only



Fixings not supplied

TSO TO SPECIAL ORDER



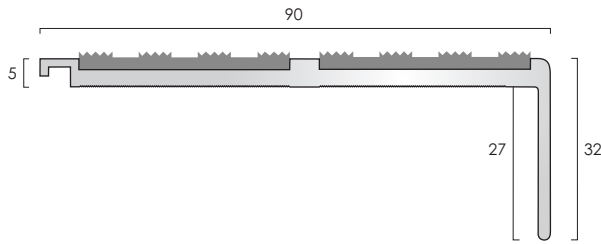

Profile AN52

AN52 aluminium stair nosing is available with a range of infill options, please see below

Typical Installation: To butt up to flooring, or installed with ANE aluminium nap lock profile for carpet installations and ANRE25 aluminium ramp profile to finish the nose edge of stone and timber stairs and stairs fitted with ceramics or hard flooring.

Stringer trims also available.

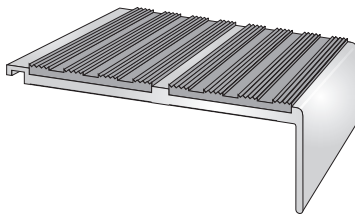

Product Code: **AN52 PVC Castellated** ● ● ● ●
Supplied with a castellated pvc infill available in a range of colours

Finishes Available	Maximum Length
Mill Aluminium	3.200m
Satin Aluminium	3.200m
Polished Aluminium	3.200m

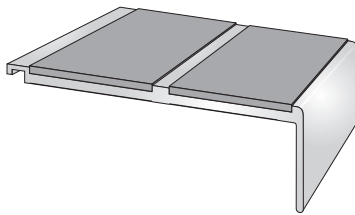

Product Code: **AN52 PVC Smooth Textured** ● ● ● ●
Supplied with a smooth textured pvc infill available in a range of colours

Finishes Available	Maximum Length
Mill Aluminium	3.200m
Satin Aluminium	3.200m
Polished Aluminium	3.200m

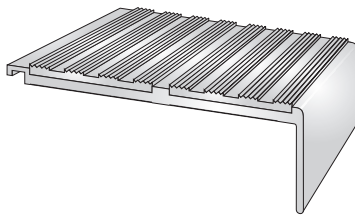

Product Code: **AN52 / ATI37.25** ● ●
Supplied with solid aluminium castellated insert to allow for a fixing free all aluminium installation. Insert finish can be different to stair nosing finish.

Finishes Available	Maximum Length
Mill Aluminium	3.200m
Satin Aluminium	3.200m
Polished Aluminium	3.200m

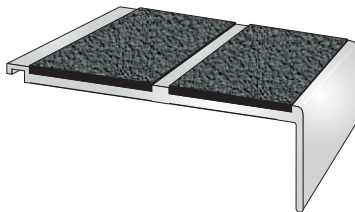

Product Code: **AN52 OLYMPIC GRIP** ● ●
Supplied with a carborundum infill for use in medium traffic areas including external installations

Finishes Available	Maximum Length
Mill Aluminium	3.200m
Satin Aluminium	3.200m
Polished Aluminium	3.200m

Drilling Availability:

- Drilled retro fit infill
- Drilled for countersunk screws
- Drilled for concealing plugs
- Undrilled

Screw size 8

Mill Aluminium

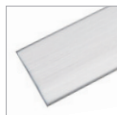

Satin Aluminium



Polished Aluminium



Fixings not supplied

TSO TO SPECIAL ORDER



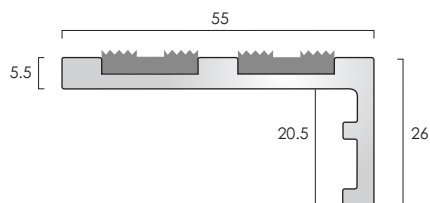

Profile AN552

Typical Installation: To butt up to 5.5mm flooring.

Stringer trims also available.

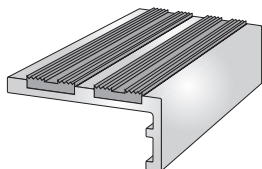

Product Code: **AN552 PVC Castellated** ● ● ● ●
Supplied with a castellated pvc infill available in a range of colours

Finishes Available

Mill Aluminium
Satin Aluminium
Polished Aluminium

Maximum Length

3.200m
3.200m
3.200m

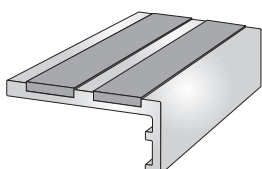

Product Code: **AN552 PVC Smooth Textured** ● ● ● ●
Supplied with a smooth textured pvc infill available in a range of colours

Finishes Available

Mill Aluminium
Satin Aluminium
Polished Aluminium

Maximum Length

3.200m
3.200m
3.200m

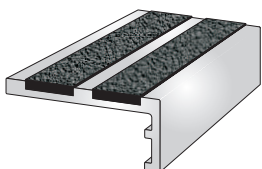

Product Code: **AN552 OLYMPIC GRIP** ● ●
Supplied with a carborundum infill for use in medium traffic areas including external installations

Finishes Available

Mill Aluminium
Satin Aluminium
Polished Aluminium

Maximum Length

3.200m
3.200m
3.200m

Drilling Availability:

- Drilled retro fit infill
- Undrilled

Screw size 8

Mill Aluminium

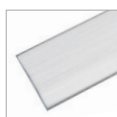

Satin Aluminium



Polished Aluminium



Fixings not supplied

TSO TO SPECIAL ORDER



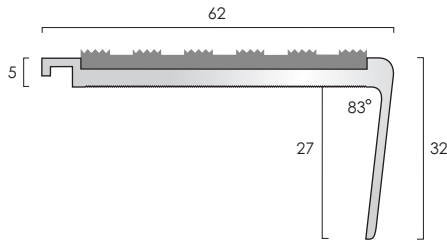

Profile **AN61**

AN61 aluminium stair nosing is available with a range of infill options, please see below

Typical Installation: To butt up to flooring, or installed with ANE aluminium nap lock profile for carpet installations and ANRE25 aluminium ramp profile to finish the nose edge of stone and timber stairs and stairs fitted with ceramics or hard flooring.

Stringer trims also available.

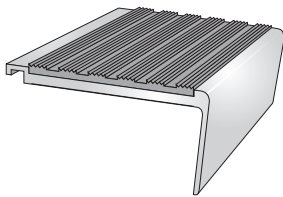

Product Code: **AN61 PVC Castellated** ● ● ● ●
Supplied with a castellated pvc infill available in a range of colours

Finishes Available	Maximum Length
Mill Aluminium	3.200m
Satin Aluminium	3.200m
Polished Aluminium	3.200m

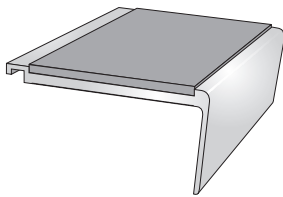

Product Code: **AN61 PVC Smooth Textured** ● ● ● ●
Supplied with a smooth textured pvc infill available in a range of colours

Finishes Available	Maximum Length
Mill Aluminium	3.200m
Satin Aluminium	3.200m
Polished Aluminium	3.200m

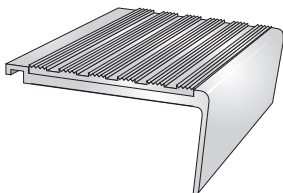

Product Code: **AN61 / AT149.5** ● ●
Supplied with solid aluminium castellated insert to allow for a fixing free all aluminium installation. Insert finish can be different to stair nosing finish.

Finishes Available	Maximum Length
Mill Aluminium	3.200m
Satin Aluminium	3.200m
Polished Aluminium	3.200m
Black Anodised*	3.200m

*AT149.5 only

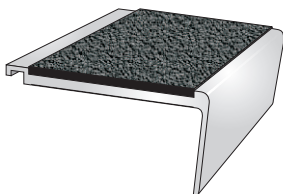

Product Code: **AN61 OLYMPIC GRIP** ● ●
Supplied with a carborundum infill for use in medium traffic areas including external installations

Finishes Available	Maximum Length
Mill Aluminium	3.200m
Satin Aluminium	3.200m
Polished Aluminium	3.200m

Drilling Availability:

- Drilled retro fit infill
- Drilled for countersunk screws
- Drilled for concealing plugs
- Undrilled

Screw size 8

Mill Aluminium

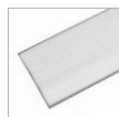

Satin Aluminium



Polished Aluminium



Black Anodised - AT149.5 only



Fixings not supplied

TSO TO SPECIAL ORDER



58a

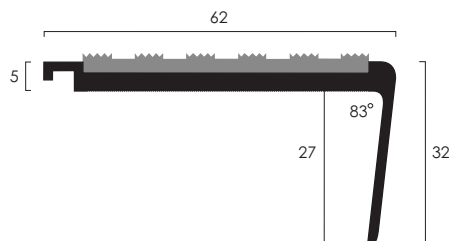

ALUMINIUM STAIR NOSINGS

Profile AN61 BA

AN61 BA aluminium stair nosing with a Black Anodised finish is available with a range of infill options, please see below.

Typical Installation: To butt up to 5mm flooring to finish the nose edge of stone and timber stairs.

Black rigid PVC stringer trims also available.
Product Ref ST40.

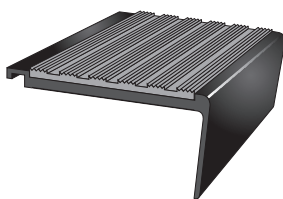

Product Code: **AN61 BA - PVC Castellated** ● ● ● ●
Supplied with a castellated pvc infill available in a range of colours

Finishes Available	Maximum Length
Black Anodised	2.700m

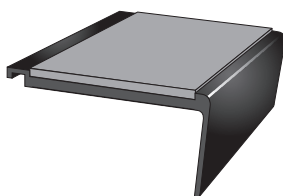

Product Code: **AN61 BA - PVC Smooth Textured** ● ● ● ●
Supplied with a smooth textured pvc infill available in a range of colours

Finishes Available	Maximum Length
Black Anodised	2.700m

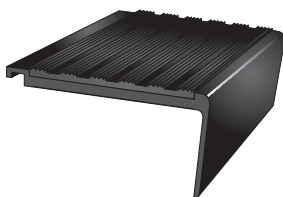

Product Code: **AN61 BA / ATI49.5** ● ●
Supplied with solid aluminium castellated insert to allow for a fixing free all aluminium installation. Insert finish can be different to stair nosing finish.

Finishes Available	Maximum Length
Mill Aluminium*	2.700m
Satin Aluminium*	2.700m
Polished Aluminium*	2.700m
Black Anodised	2.700m

*ATI49.5 only

Drilling Availability:

- Drilled retro fit infill
- Drilled for countersunk screws
- Drilled for concealing plugs
- Undrilled

Screw size 8

Finishes:

Mill Aluminium
-ATI49.5 only



Satin Aluminium
-ATI49.5 only



Polished Aluminium
-ATI49.5 only



Black Anodised



Fixings not supplied
Drilling is available - 5% charge



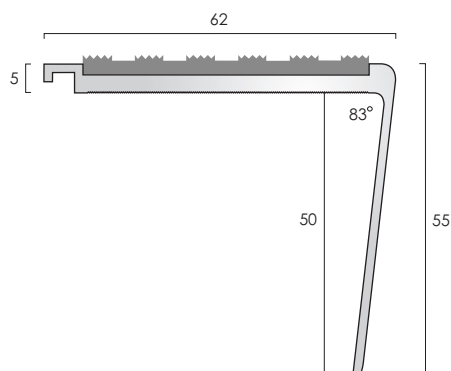

Profile AN51/55R

AN51/55R aluminium stair nosing is available with a range of infill options, please see below

Typical Installation: To butt up to flooring, or installed with ANE aluminium nap lock profile for carpet installations and ANRE25 aluminium ramp profile to finish the nose edge of stone and timber stairs and stairs fitted with ceramics or hard flooring.

Stringer trims also available.

Product Code: **AN51/55R PVC Castellated** ● ● ● ●
Supplied with a castellated pvc infill available in a range of colours

Finishes Available	Maximum Length
Mill Aluminium	2.500m
Satin Aluminium	2.500m
Polished Aluminium	2.500m

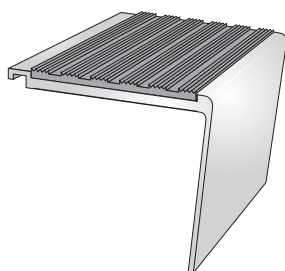

Product Code: **AN51/55R PVC Smooth Textured** ● ● ● ●
Supplied with a smooth textured pvc infill available in a range of colours

Finishes Available	Maximum Length
Mill Aluminium	2.500m
Satin Aluminium	2.500m
Polished Aluminium	2.500m

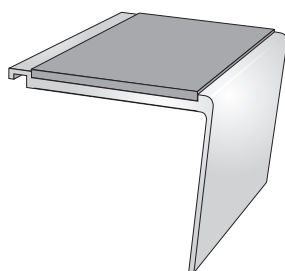

Product Code: **AN51/55R / ATI49.5** ● ●
Supplied with solid aluminium castellated insert to allow for a fixing free all aluminium installation

Finishes Available	Maximum Length
Mill Aluminium	2.500m
Satin Aluminium	2.500m
Polished Aluminium	2.500m
Black Anodised*	2.500m

*ATI49.5 only

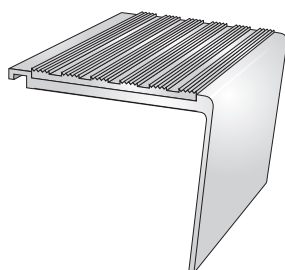

Product Code: **AN51/55R OLYMPIC GRIP** ● ●
Supplied with a carborundum infill for use in medium traffic areas including external installations

Finishes Available	Maximum Length
Mill Aluminium	2.500m
Satin Aluminium	2.500m
Polished Aluminium	2.500m

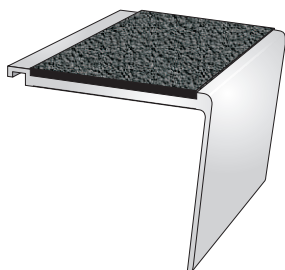

Drilling Availability:

- Drilled retro fit infill
- Drilled for countersunk screws
- Drilled for concealing plugs
- Undrilled

Screw size 8

Mill Aluminium

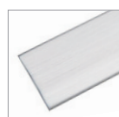

Satin Aluminium

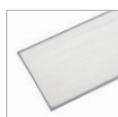

Polished Aluminium



Black Anodised - ATI49.5 only



Fixings not supplied

TSO TO SPECIAL ORDER

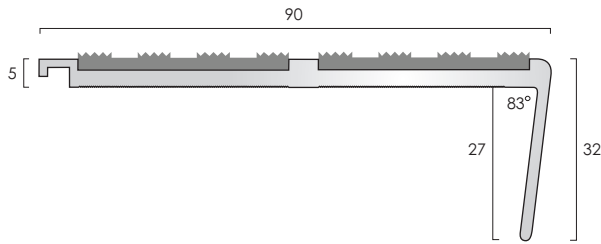

**Profile AN52R**

AN52R aluminium stair nosing is available with a range of infill options, please see below

Typical Installation: To butt up to flooring, or installed with ANE aluminium nap lock profile for carpet installations and ANRE25 aluminium ramp profile to finish the nose edge of stone and timber stairs and stairs fitted with ceramics or hard flooring.

Stringer trims also available.

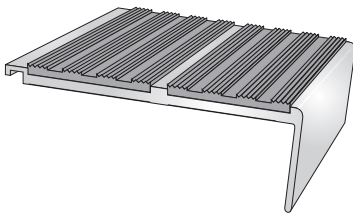

Product Code: **AN52R PVC Castellated** ● ● ● ●
Supplied with a castellated pvc infill available in a range of colours

Finishes Available	Maximum Length
Mill Aluminium	2.500m
Satin Aluminium	2.500m
Polished Aluminium	2.500m

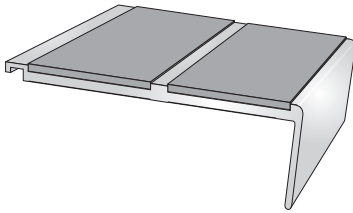

Product Code: **AN52R PVC Smooth Textured** ● ● ● ●
Supplied with a smooth textured pvc infill available in a range of colours

Finishes Available	Maximum Length
Mill Aluminium	2.500m
Satin Aluminium	2.500m
Polished Aluminium	2.500m

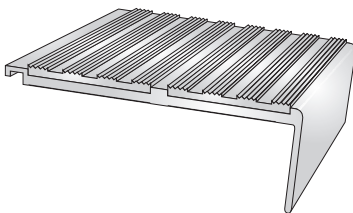

Product Code: **AN52R / ATI37.25** ● ●
Supplied with solid aluminium castellated insert to allow for a fixing free all aluminium installation. Insert finish can be different to stair nosing finish.

Finishes Available	Maximum Length
Mill Aluminium	2.500m
Satin Aluminium	2.500m
Polished Aluminium	2.500m

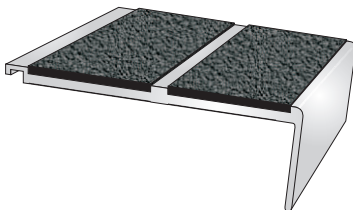

Product Code: **AN52R OLYMPIC GRIP** ● ●
Supplied with a carbondum infill for use in medium traffic areas including external installations

Finishes Available	Maximum Length
Mill Aluminium	2.500m
Satin Aluminium	2.500m
Polished Aluminium	2.500m

Drilling Availability:

- Drilled retro fit infill
- Drilled for countersunk screws
- Drilled for concealing plugs
- Undrilled

Screw size 8

Mill Aluminium

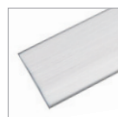

Satin Aluminium



Polished Aluminium



Fixings not supplied

TSO TO SPECIAL ORDER



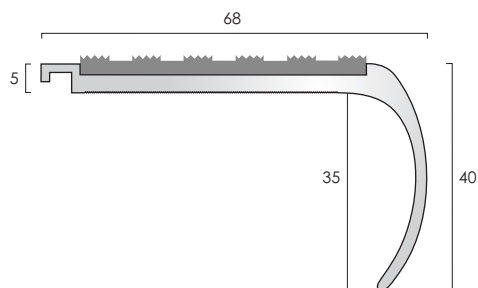

Profile AN81

AN81 aluminium stair nosing is available with a range of infill options, please see below

Typical Installation: To butt up to flooring, or installed with ANE aluminium nap lock profile for carpet installations and ANRE25 aluminium ramp profile to finish the nose edge of stone and timber stairs and stairs fitted with ceramics or hard flooring.

Product Code: **AN81 PVC Castellated** ● ● ● ●
Supplied with a castellated pvc infill available in a range of colours

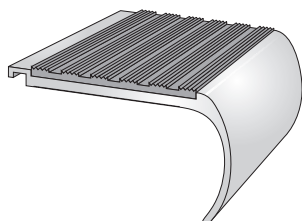

Finishes Available	Maximum Length
Mill Aluminium	3.200m
Satin Aluminium	3.200m
Polished Aluminium	3.200m

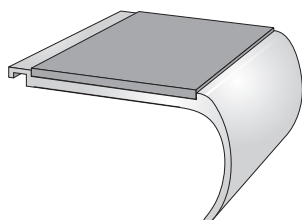

Product Code: **AN81 PVC Smooth Textured** ● ● ● ●
Supplied with a smooth textured pvc infill available in a range of colours

Finishes Available	Maximum Length
Mill Aluminium	3.200m
Satin Aluminium	3.200m
Polished Aluminium	3.200m

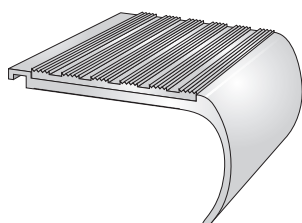

Product Code: **AN81 / ATI49.5** ● ●
Supplied with solid aluminium castellated insert to allow for a fixing free all aluminium installation. Insert finish can be different to stair nosing finish.

Finishes Available	Maximum Length
Mill Aluminium	3.200m
Satin Aluminium	3.200m
Polished Aluminium	3.200m
Black Anodised*	3.200m

*ATI49.5 only

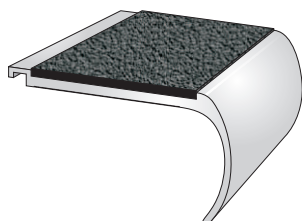

Product Code: **AN81 OLYMPIC GRIP** ● ●
Supplied with a carborundum infill for use in medium traffic areas including external installations

Finishes Available	Maximum Length
Mill Aluminium	3.200m
Satin Aluminium	3.200m
Polished Aluminium	3.200m

Drilling Availability:

- Drilled retro fit infill
 - Drilled for countersunk screws
 - Drilled for concealing plugs
 - Undrilled
- Screw size 8

Mill Aluminium

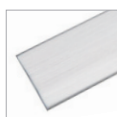

Satin Aluminium



Polished Aluminium



Black Anodised - ATI49.5 only



Fixings not supplied

TSO TO SPECIAL ORDER



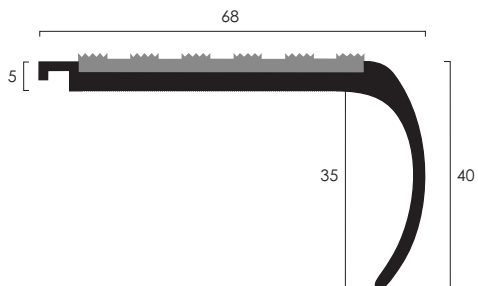

Profile **AN81 BA**

AN81 BA aluminium stair nosing with a Black Anodised finish is available with a range of infill options, please see below.

Typical Installation: To butt up to 5mm flooring to finish the nose edge of stone and timber stairs.

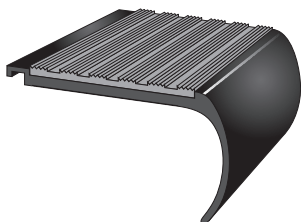

Product Code: **AN81 BA - PVC Castellated** ● ● ● ●
Supplied with a castellated pvc infill available in a range of colours

Finishes Available	Maximum Length
Black Anodised	2.700m

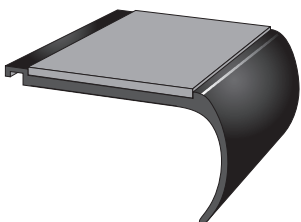

Product Code: **AN81 BA - PVC Smooth Textured** ● ● ● ●
Supplied with a smooth textured pvc infill available in a range of colours

Finishes Available	Maximum Length
Black Anodised	2.700m

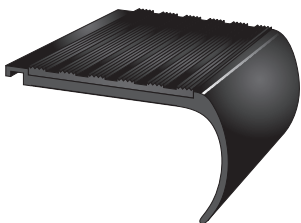

Product Code: **AN81 BA / ATI49.5** ● ●
Supplied with solid aluminium castellated insert to allow for a fixing free all aluminium installation. Insert finish can be different to stair nosing finish.

Finishes Available	Maximum Length
Mill Aluminium*	2.700m
Satin Aluminium*	2.700m
Polished Aluminium*	2.700m
Black Anodised	2.700m

*ATI49.5 only

Drilling Availability:

- Drilled retro fit infill
- Drilled for countersunk screws
- Drilled for concealing plugs
- Undrilled

Screw size 8

Finishes:

Mill Aluminium
-ATI49.5 only



Satin Aluminium
-ATI49.5 only



Polished Aluminium
-ATI49.5 only



Black Anodised



Fixings not supplied
Drilling is available - 5% charge

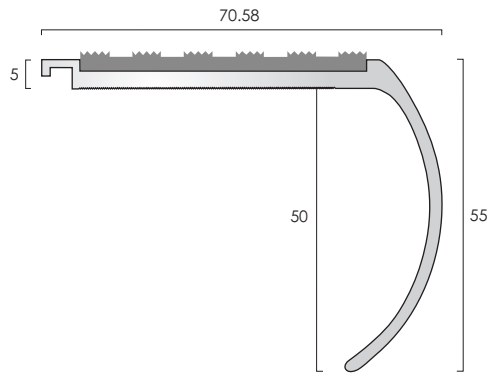

**Profile AN69**

AN69 aluminium stair nosing is available with a range of infill options, please see below

Typical Installation: To butt up to flooring, or installed with ANE aluminium nap lock profile for carpet installations and ANRE25 aluminium ramp profile to finish the nose edge of stone and timber stairs and stairs fitted with ceramics or hard flooring.

Product Code: **AN69 PVC Castellated** ● ● ● ●
Supplied with a castellated pvc infill available in a range of colours

Finishes Available	Maximum Length
Mill Aluminium	3.200m
Satin Aluminium	3.200m
Polished Aluminium	3.200m

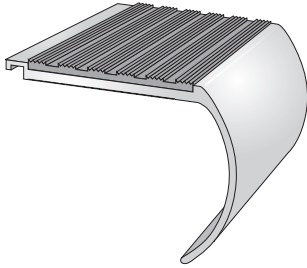

Product Code: **AN69 PVC Smooth Textured** ● ● ● ●
Supplied with a smooth textured pvc infill available in a range of colours

Finishes Available	Maximum Length
Mill Aluminium	3.200m
Satin Aluminium	3.200m
Polished Aluminium	3.200m

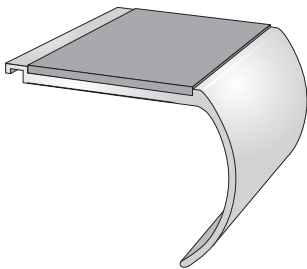

Product Code: **AN69 / ATI49.5** ● ●
Supplied with solid aluminium castellated insert to allow for a fixing free all aluminium installation. Insert finish can be different to stair nosing finish.

Finishes Available	Maximum Length
Mill Aluminium	3.200m
Satin Aluminium	3.200m
Polished Aluminium	3.200m
Black Anodised*	3.200m

*ATI49.5 only

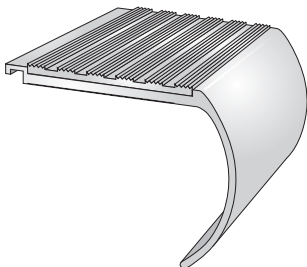

Product Code: **AN69 OLYMPIC GRIP** ● ●
Supplied with a carborundum infill for use in medium traffic areas including external installations

Finishes Available	Maximum Length
Mill Aluminium	3.200m
Satin Aluminium	3.200m
Polished Aluminium	3.200m

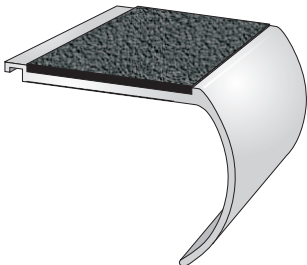
**Drilling Availability:**

- Drilled retro fit infill
- Drilled for countersunk screws
- Drilled for concealing plugs
- Undrilled

Screw size 8

Mill Aluminium



Satin Aluminium



Polished Aluminium

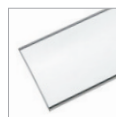

Black Anodised - ATI49.5 only



Fixings not supplied

TSO TO SPECIAL ORDER



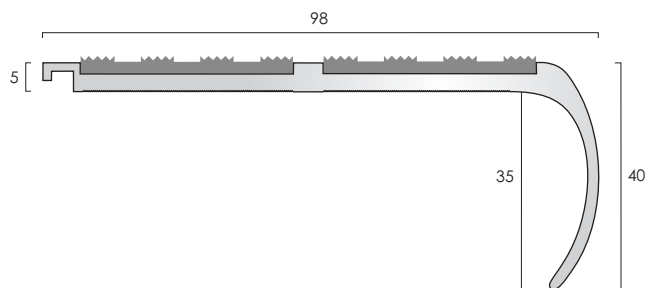

Profile AN82

AN82 aluminium stair nosing is available with a range of infill options, please see below

Typical Installation: To butt up to flooring, or installed with ANE aluminium nap lock profile for carpet installations and ANRE25 aluminium ramp profile to finish the nose edge of stone and timber stairs and stairs fitted with ceramics or hard flooring.

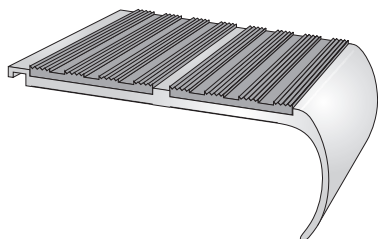

Product Code: **AN82 PVC Castellated** ● ● ● ●
Supplied with a castellated pvc infill available in a range of colours

Finishes Available

Mill Aluminium
Satin Aluminium
Polished Aluminium

Maximum Length

3.200m
3.200m
3.200m

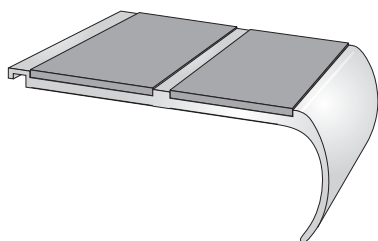

Product Code: **AN82 PVC Smooth Textured** ● ● ● ●
Supplied with a smooth textured pvc infill available in a range of colours

Finishes Available

Mill Aluminium
Satin Aluminium
Polished Aluminium

Maximum Length

3.200m
3.200m
3.200m

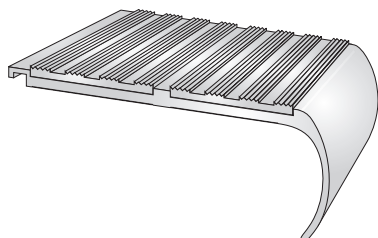

Product Code: **AN82 / ATI37.25** ● ●
Supplied with solid aluminium castellated insert to allow for a fixing free all aluminium installation. Insert finish can be different to stair nosing finish.

Finishes Available

Mill Aluminium
Satin Aluminium
Polished Aluminium

Maximum Length

3.200m
3.200m
3.200m

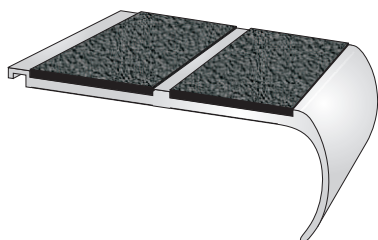

Product Code: **AN82 OLYMPIC GRIP** ● ●
Supplied with a carbundum infill for use in medium traffic areas including external installations

Finishes Available

Mill Aluminium
Satin Aluminium
Polished Aluminium

Maximum Length

3.200m
3.200m
3.200m

Drilling Availability:

- Drilled retro fit infill
- Drilled for countersunk screws
- Drilled for concealing plugs
- Undrilled

Screw size 8

Mill Aluminium

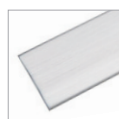

Satin Aluminium



Polished Aluminium

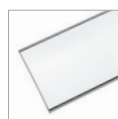

Fixings not supplied

TSO TO SPECIAL ORDER



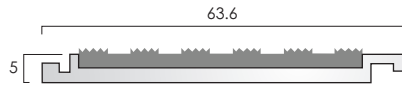

Going cover can be extended by fixing ANEXT sections behind the nosing.

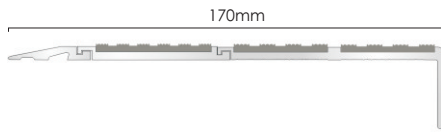

Example shows AN52, with ANEXT behind and finished at the back edge with ANRE25 ramp detail.



Profile ANEXT

ANEXT aluminium tread extender is available with a range of infill options, please see below

Typical Installation: To extend the going cover of AN stair nosings which have an interlock feature. Can be used in combination with ANE aluminium nap lock profile for carpet installations and ANRE25 aluminium ramp profile to finish the nose edge of stone and timber stairs and stairs fitted with ceramics or hard flooring.

Stringer trims also available.

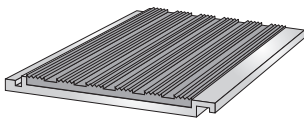

Product Code: **ANEXT PVC Castellated** ● ●
Supplied with a castellated pvc infill available in a range of colours

Finishes Available	Maximum Length
Mill Aluminium	3.200m
Satin Aluminium	3.200m
Polished Aluminium	3.200m

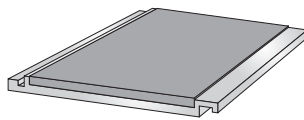

Product Code: **ANEXT PVC Smooth Textured** ● ●
Supplied with a smooth textured pvc infill available in a range of colours

Finishes Available	Maximum Length
Mill Aluminium	3.200m
Satin Aluminium	3.200m
Polished Aluminium	3.200m

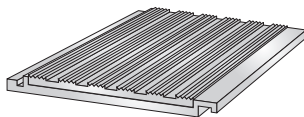

Product Code: **ANEXT / ATI49.5** ● ●
Supplied with solid aluminium castellated insert to allow for a fixing free all aluminium installation. Insert finish can be different to stair nosing finish.

Finishes Available	Maximum Length
Mill Aluminium	3.200m
Satin Aluminium	3.200m
Polished Aluminium	3.200m
Black Anodised*	3.200m

*ATI49.5 only

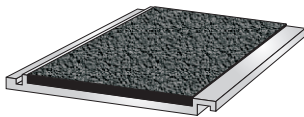

Product Code: **ANEXT OLYMPIC GRIP** ● ●
Supplied with a carborundum infill for use in medium traffic areas including external installations

Finishes Available	Maximum Length
Mill Aluminium	3.200m
Satin Aluminium	3.200m
Polished Aluminium	3.200m

Drilling Availability:

● Drilled retro fit infill

● Undrilled

Screw size 8

Mill Aluminium

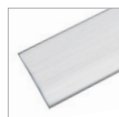

Satin Aluminium



Polished Aluminium



Black Anodised - ATI49.5 only



Fixings not supplied

TSP TO SPECIAL ORDER



Profile ANE NAP DETAIL

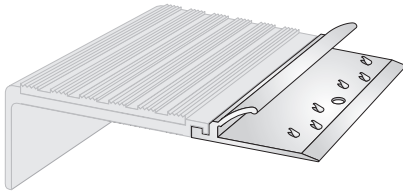
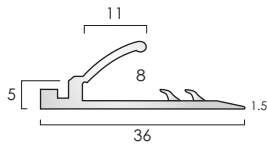

Nap detail requires to be dressed down once the carpet has been inserted. A full installation guide is available for download from www.thecatweb.com

ANE aluminium nap detail with pre-punched carpet gripper base.

Typical Installation: To trap the nap of the carpet when used in combination with AN stair nosings which have an interlock feature.

ANE Nap Detail

Finishes Available

Mill Aluminium
Satin Aluminium
Polished Aluminium

Stock Length

2.715m
2.715m
2.715m

Length/Tube

6
6
6

Also available in cut sizes.

Profile ANRE25 RAMP DETAIL

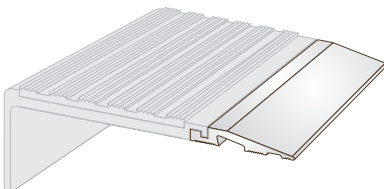
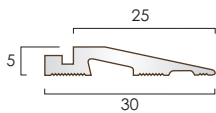

ANRE25 aluminium ramp edge detail.

Typical Installation: For installation behind AN stair nosings with interlock feature to finish the edge of stone and timber stairs and stairs fitted with ceramics or hard flooring, e.g. laminates, LVT, vinyl, lino.

ANRE25 Ramp Detail

Finishes Available

Mill Aluminium
Satin Aluminium
Polished Aluminium

Stock Length

2.715m
2.715m
2.715m

Length/Tube

6
6
6

Also available in cut sizes.

Mill Aluminium

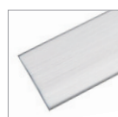

Satin Aluminium

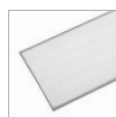

Polished Aluminium

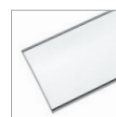

Fixings not supplied

TSO TO SPECIAL ORDER



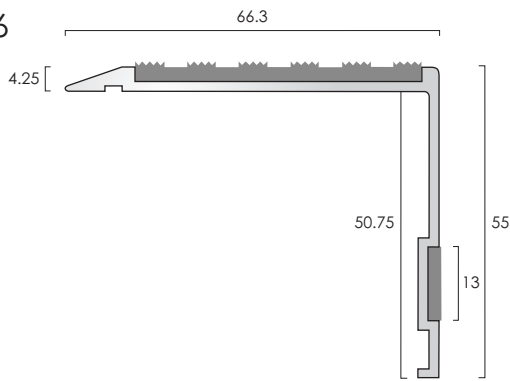

Profile **AN15/55/13**

AN15/55/13 aluminium stair nosing is available with a range of infill options, please see below

Typical Installation: To finish the nose edge of stone and timber stairs and stairs fitted with ceramics or hard flooring, e.g. laminates, LVT, vinyl, lino.

Stringer trims also available.

Product Code: **AN15/55/13 PVC Castellated** ● ● ● ●
Supplied with a castellated pvc infill available in a range of colours

Finishes Available	Maximum Length
Mill Aluminium	3.200m
Satin Aluminium	3.200m
Polished Aluminium	3.200m

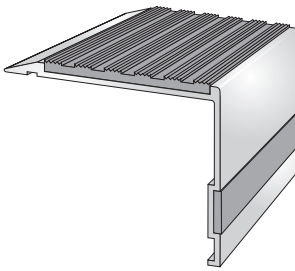

Product Code: **AN15/55/13 PVC Smooth Textured** ● ● ● ●
Supplied with a smooth textured pvc infill available in a range of colours

Finishes Available	Maximum Length
Mill Aluminium	3.200m
Satin Aluminium	3.200m
Polished Aluminium	3.200m

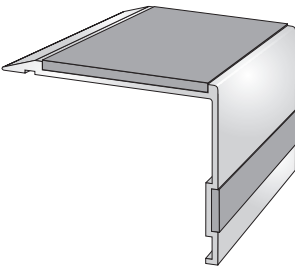

Product Code: **AN15/55/13 / AT149.5** ● ● ●
Supplied with solid aluminium castellated insert to allow for a fixing free all aluminium installation. Insert finish can be different to stair nosing finish.

Finishes Available	Maximum Length
Mill Aluminium	3.200m
Satin Aluminium	3.200m
Polished Aluminium	3.200m
Black Anodised*	3.200m

*AT149.5 only

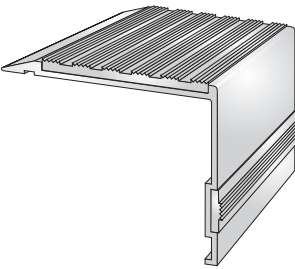

Product Code: **AN15/55/13 OLYMPIC GRIP** ● ●
Supplied with a carborundum infill on the tread for use in medium traffic areas including external installations

Finishes Available	Maximum Length
Mill Aluminium	3.200m
Satin Aluminium	3.200m
Polished Aluminium	3.200m



Drilling Availability:

- Drilled retro fit infill
- Drilled for countersunk screws
- Drilled for concealing plugs
- Undrilled

Screw size 8

Mill Aluminium

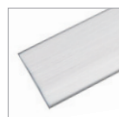

Satin Aluminium

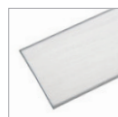

Polished Aluminium



Black Anodised - AT149.5 only



Fixings not supplied

TSO TO SPECIAL ORDER



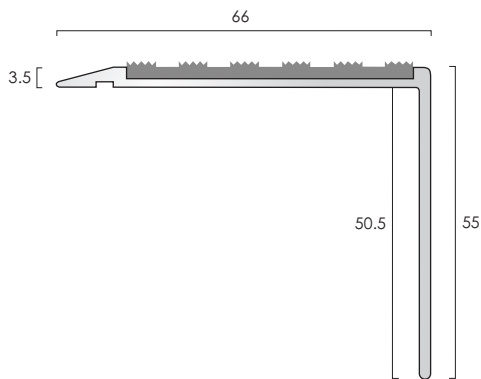

Profile **AN15/55**

AN15/55 aluminium stair nosing is available with a range of infill options, please see below

Typical Installation: To finish the nose edge of stone and timber stairs and stairs fitted with ceramics or hard flooring, e.g. laminates, LVT, vinyl, lino.

Stringer trims also available.

Product Code: **AN15/55 PVC Castellated** ● ● ● ●
Supplied with a castellated pvc infill available in a range of colours

Finishes Available	Maximum Length
Mill Aluminium	3.200m
Satin Aluminium	3.200m
Polished Aluminium	3.200m

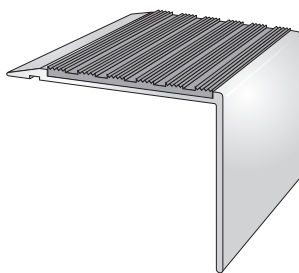

Product Code: **AN15/55 PVC Smooth Textured** ● ● ● ●
Supplied with a smooth textured pvc infill available in a range of colours

Finishes Available	Maximum Length
Mill Aluminium	3.200m
Satin Aluminium	3.200m
Polished Aluminium	3.200m

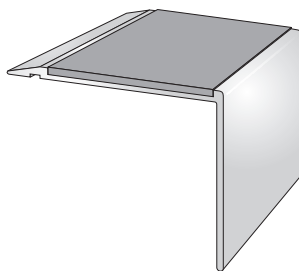

Product Code: **AN15/55 / AT149.5** ● ●
Supplied with solid aluminium castellated insert to allow for a fixing free all aluminium installation. Insert finish can be different to stair nosing finish.

Finishes Available	Maximum Length
Mill Aluminium	3.200m
Satin Aluminium	3.200m
Polished Aluminium	3.200m
Black Anodised*	3.200m

*AT149.5 only

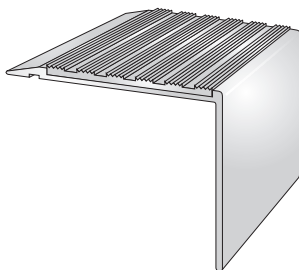

Product Code: **AN15/55 OLYMPIC GRIP** ● ●
Supplied with a carborundum infill for use in medium traffic areas including external installations

Finishes Available	Maximum Length
Mill Aluminium	3.200m
Satin Aluminium	3.200m
Polished Aluminium	3.200m

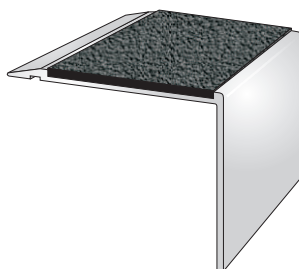

Drilling Availability:

- Drilled retro fit infill
- Drilled for countersunk screws
- Drilled for concealing plugs
- Undrilled

Screw size 8

Mill Aluminium

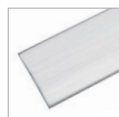

Satin Aluminium



Polished Aluminium

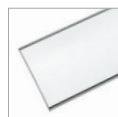

Black Anodised - AT149.5 only



Fixings not supplied

TSO TO SPECIAL ORDER



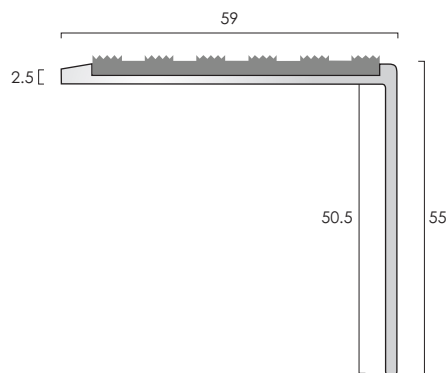

Profile **AN59/55SL**

AN59/55SL aluminium stair nosing is available with a range of infill options, please see below

Typical Installation: To butt up to laminates, LVT, vinyl, lino.

Stringer trims also available.

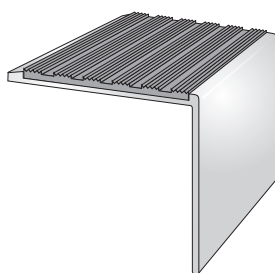

Product Code: **AN59/55SL PVC Castellated** ● ● ● ●
Supplied with a castellated pvc infill available in a range of colours

Finishes Available	Maximum Length
Mill Aluminium	3.200m
Satin Aluminium	3.200m
Polished Aluminium	3.200m

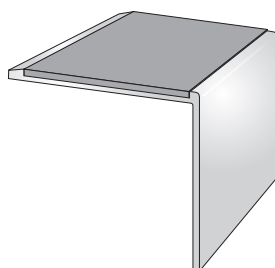

Product Code: **AN59/55SL PVC Smooth Texture** ● ● ● ●
Supplied with a smooth textured pvc infill available in a range of colours

Finishes Available	Maximum Length
Mill Aluminium	3.200m
Satin Aluminium	3.200m
Polished Aluminium	3.200m

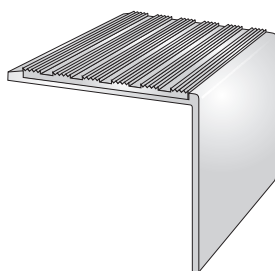

Product Code: **AN59/55SL / ATI49.5** ● ●
Supplied with solid aluminium castellated insert to allow for a fixing free all aluminium installation. Insert finish can be different to stair nosing finish.

Finishes Available	Maximum Length
Mill Aluminium	3.200m
Satin Aluminium	3.200m
Polished Aluminium	3.200m
Black Anodised*	3.200m

*ATI49.5 only



Product Code: **AN59/55SL OLYMPIC GRID** ● ●
Supplied with a carborundum infill for use in medium traffic areas including external installations

Finishes Available	Maximum Length
Mill Aluminium	3.200m
Satin Aluminium	3.200m
Polished Aluminium	3.200m

Drilling Availability:

- Drilled retro fit infill
- Drilled for countersunk screws
- Drilled for concealing plugs
- Undrilled

Screw size 8

Mill Aluminium

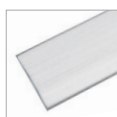

Satin Aluminium



Polished Aluminium



Black Anodised - ATI49.5 only



Fixings not supplied

TSO TO SPECIAL ORDER



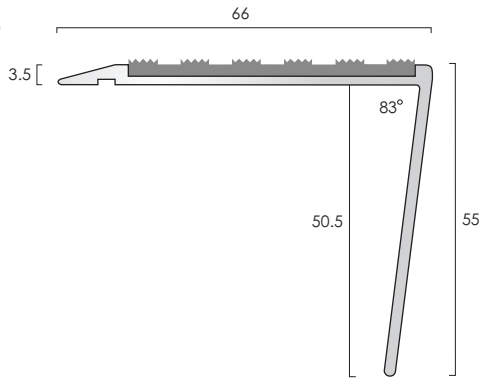

Profile **AN15/55R**

AN15/55R aluminium stair nosing is available with a range of infill options, please see below

Typical Installation: To finish the nose edge of stone and timber stairs and stairs fitted with ceramics or hard flooring, e.g. laminates, LVT, vinyl, lino.

Stringer trims also available.

Product Code: **AN15/55R PVC Castellated** ● ● ● ●
Supplied with a castellated pvc infill available in a range of colours

Finishes Available	Maximum Length
Mill Aluminium	2.500m
Satin Aluminium	2.500m
Polished Aluminium	2.500m

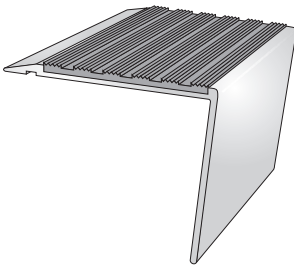

Product Code: **AN15/55R PVC Smooth Textured** ● ● ● ●
Supplied with a smooth textured pvc infill available in a range of colours

Finishes Available	Maximum Length
Mill Aluminium	2.500m
Satin Aluminium	2.500m
Polished Aluminium	2.500m

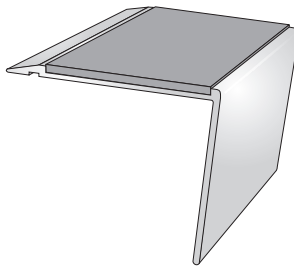

Product Code: **AN15/55R / AT149.5** ● ●
Supplied with solid aluminium castellated insert to allow for a fixing free all aluminium installation. Insert finish can be different to stair nosing finish.

Finishes Available	Maximum Length
Mill Aluminium	2.500m
Satin Aluminium	2.500m
Polished Aluminium	2.500m
Black Anodised*	2.500m

*AT149.5 only

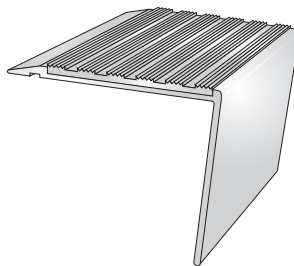

Product Code: **AN15/55R OLYMPIC GRIP** ● ●
Supplied with a carborundum infill for use in medium traffic areas including external installations

Finishes Available	Maximum Length
Mill Aluminium	2.500m
Satin Aluminium	2.500m
Polished Aluminium	2.500m

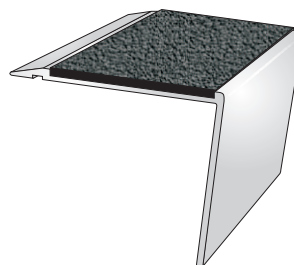

Drilling Availability:

- Drilled retro fit infill
- Drilled for countersunk screws
- Drilled for concealing plugs
- Undrilled

Screw size 8

Mill Aluminium

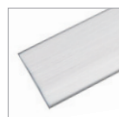

Satin Aluminium

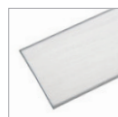

Polished Aluminium



Black Anodised - AT149.5 only



Fixings not supplied

TSO TO SPECIAL ORDER



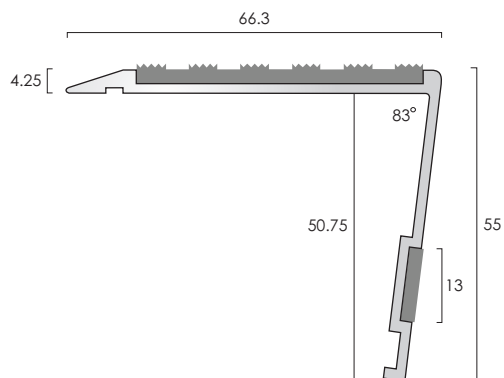

Profile **AN15/55/13R**

AN15/55/13R aluminium stair nosing is available with a range of infill options, please see below

Typical Installation: To finish the nose edge of stone and timber stairs and stairs fitted with ceramics or hard flooring, e.g. laminates, LVT, vinyl, lino.

Stringer trims also available.

Product Code: **AN15/55/13R PVC Castellated** ● ● ● ●
Supplied with a castellated pvc infill available in a range of colours

Finishes Available	Maximum Length
Mill Aluminium	2.500m
Satin Aluminium	2.500m
Polished Aluminium	2.500m

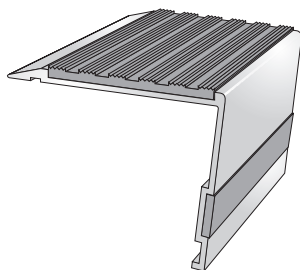

Product Code: **AN15/55/13R PVC Smooth Textured** ● ● ● ●
Supplied with a smooth textured pvc infill available in a range of colours

Finishes Available	Maximum Length
Mill Aluminium	2.500m
Satin Aluminium	2.500m
Polished Aluminium	2.500m

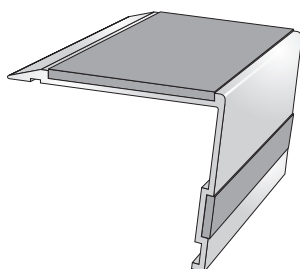

Product Code: **AN15/55/13R / ATI49.5** ● ●
Supplied with solid aluminium castellated insert to allow for a fixing free all aluminium installation

Finishes Available	Maximum Length
Mill Aluminium	2.500m
Satin Aluminium	2.500m
Polished Aluminium	2.500m
Black Anodised*	2.500m

*ATI49.5 only

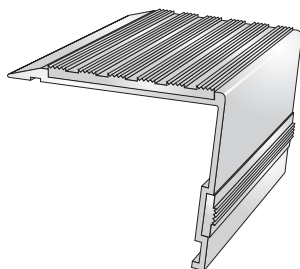

Product Code: **AN15/55/13R OLYMPIC GRIP** ● ●
Supplied with a carborundum infill on the tread for use in medium traffic areas including external installations

Finishes Available	Maximum Length
Mill Aluminium	2.500m
Satin Aluminium	2.500m
Polished Aluminium	2.500m

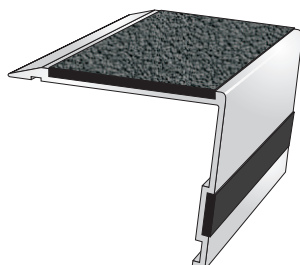

Drilling Availability:

- Drilled retro fit infill
- Drilled for countersunk screws
- Drilled for concealing plugs
- Undrilled

Screw size 8

Mill Aluminium

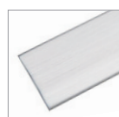

Satin Aluminium

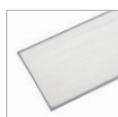

Polished Aluminium



Black Anodised - ATI49.5 only



Fixings not supplied

TSO TO SPECIAL ORDER



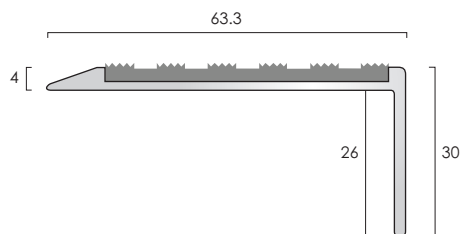

Profile AN15

AN15 aluminium stair nosing is available with a range of infill options, please see below

Typical Installation: To finish the nose edge of stone and timber stairs and stairs fitted with ceramics or hard flooring, e.g. laminates, LVT, vinyl, lino.

Stringer trims also available.

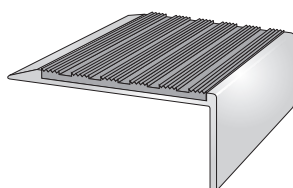

Product Code: **AN15 PVC Castellated** ● ● ● ●

Supplied with a castellated pvc infill available in a range of colours

Finishes Available

Mill Aluminium
Satin Aluminium
Polished Aluminium

Maximum Length

3.200m
3.200m
3.200m

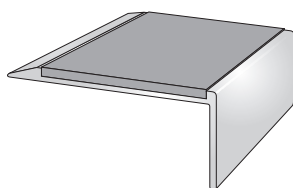

Product Code: **AN15 PVC Smooth Textured** ● ● ● ●

Supplied with a smooth textured pvc infill available in a range of colours

Finishes Available

Mill Aluminium
Satin Aluminium
Polished Aluminium

Maximum Length

3.200m
3.200m
3.200m

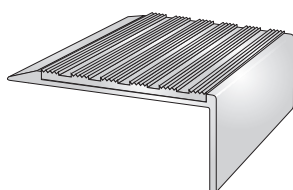

Product Code: **AN15 / ATI49.5** ● ● ●

Supplied with solid aluminium castellated insert to allow for a fixing free all aluminium installation. Insert finish can be different to stair nosing finish.

Finishes Available

Mill Aluminium
Satin Aluminium
Polished Aluminium
Black Anodised*

*ATI49.5 only

Maximum Length

3.200m
3.200m
3.200m
3.200m

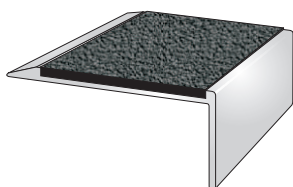

Product Code: **AN15 OLYMPIC GRIP** ● ● ●

Supplied with a carborundum infill for use in medium traffic areas including external installations

Finishes Available

Mill Aluminium
Satin Aluminium
Polished Aluminium

Maximum Length

3.200m
3.200m
3.200m

Drilling Availability:

- Drilled retro fit infill
- Drilled for countersunk screws
- Drilled for concealing plugs
- Undrilled

Screw size 8

Mill Aluminium



Satin Aluminium



Polished Aluminium

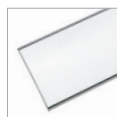

Black Anodised - ATI49.5 only



Fixings not supplied

TSO TO SPECIAL ORDER



70a

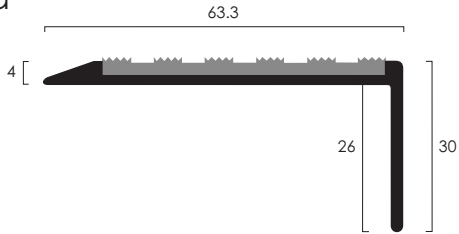

ALUMINIUM STAIR NOSINGS

Profile AN15 BA

AN15 BA aluminium stair nosing with a Black Anodised finish is available with a range of infill options, please see below.

Typical Installation: To finish the nose edge of stone and timber stairs and stairs fitted with ceramics or hard flooring, e.g. laminates, LVT, vinyl, lino.

Black rigid PVC stringer trims also available.
Product Ref ST40.



Product Code: **AN15 BA - PVC Castellated** ● ● ● ●
Supplied with a castellated pvc infill available in a range of colours

Finishes Available	Maximum Length
Black Anodised	2.700m



Product Code: **AN15 BA - PVC Smooth Textured** ● ● ● ●
Supplied with a smooth textured pvc infill available in a range of colours

Finishes Available	Maximum Length
Black Anodised	2.700m



Product Code: **AN15 BA / AT149.5** ● ●
Supplied with solid aluminium castellated insert to allow for a fixing free all aluminium installation. Insert finish can be different to stair nosing finish.

Finishes Available	Maximum Length
Mill Aluminium*	2.700m
Satin Aluminium*	2.700m
Polished Aluminium*	2.700m
Black Anodised	2.700m

*AT149.5 only

Drilling Availability:

- Drilled retro fit infill
- Drilled for countersunk screws
- Drilled for concealing plugs
- Undrilled

Screw size 8

Finishes:

Mill Aluminium
-AT149.5 only

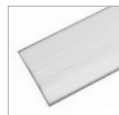

Satin Aluminium
-AT149.5 only

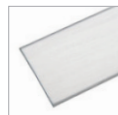

Polished Aluminium
-AT149.5 only



Black Anodised



Fixings not supplied
Drilling is available - 5% charge



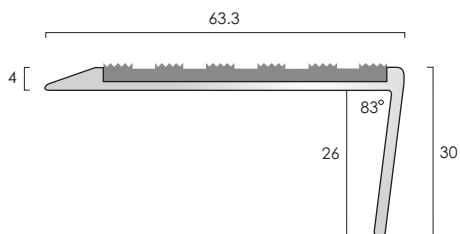

Profile AN15R

AN15R aluminium stair nosing is available with a range of infill options, please see below

Typical Installation: To finish the nose edge of stone and timber stairs and stairs fitted with ceramics or hard flooring, e.g. laminates, LVT, vinyl, lino.

Stringer trims also available.

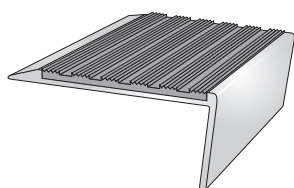

Product Code: **AN15R PVC Castellated** ● ● ● ●
Supplied with a castellated pvc infill available in a range of colours

Finishes Available	Maximum Length
Mill Aluminium	2.500m
Satin Aluminium	2.500m
Polished Aluminium	2.500m

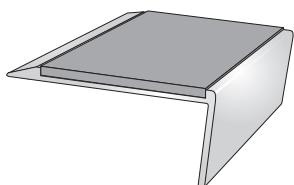

Product Code: **AN15R PVC Smooth Textured** ● ● ● ●
Supplied with a smooth textured pvc infill available in a range of colours

Finishes Available	Maximum Length
Mill Aluminium	2.500m
Satin Aluminium	2.500m
Polished Aluminium	2.500m

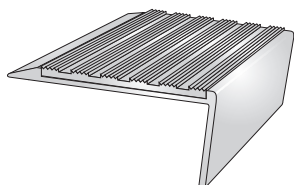

Product Code: **AN15R / ATI49.5** ● ●
Supplied with solid aluminium castellated insert to allow for a fixing free all aluminium installation. Insert finish can be different to stair nosing finish.

Finishes Available	Maximum Length
Mill Aluminium	2.500m
Satin Aluminium	2.500m
Polished Aluminium	2.500m
Black Anodised*	2.500m

*ATI49.5 only

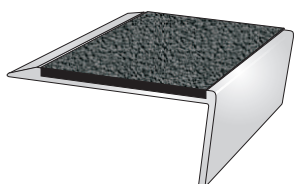

Product Code: **AN15R OLYMPIC GRIP** ● ●
Supplied with a carborundum infill for use in medium traffic areas including external installations

Finishes Available	Maximum Length
Mill Aluminium	2.500m
Satin Aluminium	2.500m
Polished Aluminium	2.500m

Drilling Availability:

- Drilled retro fit infill
- Drilled for countersunk screws
- Drilled for concealing plugs
- Undrilled

Screw size 8

Mill Aluminium



Satin Aluminium



Polished Aluminium



Black Anodised - ATI49.5 only



Fixings not supplied

TSO TO SPECIAL ORDER



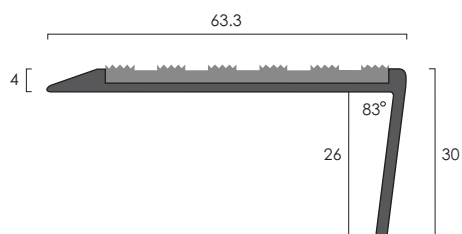

Profile **AN15R BA**

AN15R BA aluminium stair nosing with a Black Anodised finish is available with a range of infill options, please see below.

Typical Installation: To finish the nose edge of stone and timber stairs and stairs fitted with ceramics or hard flooring, e.g. laminates, LVT, vinyl, lino.

Black rigid PVC stringer trims also available.
Product Ref ST40.

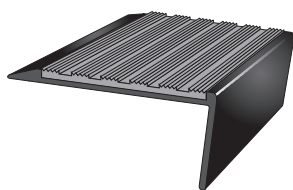

Product Code: **AN15R BA - PVC Castellated** ● ● ● ●
Supplied with a castellated pvc infill available in a range of colours

Finishes Available	Maximum Length
Black Anodised	2.500m

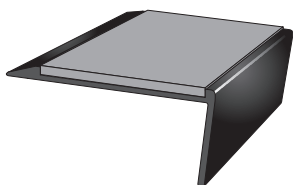

Product Code: **AN15R BA - PVC Smooth Textured** ● ● ● ●
Supplied with a smooth textured pvc infill available in a range of colours

Finishes Available	Maximum Length
Black Anodised	2.500m



Product Code: **AN15R BA / ATI49.5** ● ●
Supplied with solid aluminium castellated insert to allow for a fixing free all aluminium installation. Insert finish can be different to stair nosing finish.

Finishes Available	Maximum Length
Mill Aluminium*	2.500m
Satin Aluminium*	2.500m
Polished Aluminium*	2.500m
Black Anodised	2.500m

*ATI49.5 only

Drilling Availability:

- Drilled retro fit infill
- Drilled for countersunk screws
- Drilled for concealing plugs
- Undrilled

Screw size 8

Finishes:

Mill Aluminium
-ATI49.5 only



Satin Aluminium
-ATI49.5 only



Polished Aluminium
-ATI49.5 only



Black Anodised



Fixings not supplied
Drilling is available - 5% charge



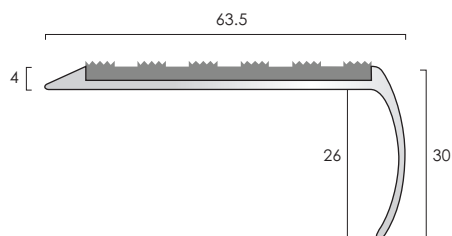

Profile **AN14**

AN14 aluminium stair nosing is available with a range of infill options, please see below

Typical Installation: To finish the nose edge of stone and timber stairs and stairs fitted with ceramics or hard flooring, e.g. laminates, LVT, vinyl, lino.

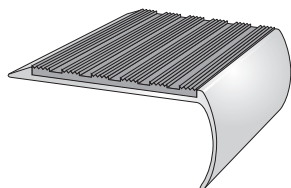

Product Code: **AN14 PVC Castellated** ● ● ● ●
Supplied with a castellated pvc infill available in a range of colours

Finishes Available	Maximum Length
Mill Aluminium	3.200m
Satin Aluminium	3.200m
Polished Aluminium	3.200m

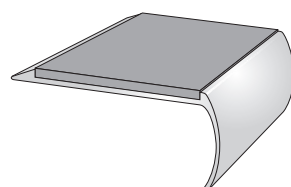

Product Code: **AN14 PVC Smooth Textured** ● ● ● ●
Supplied with a smooth textured pvc infill available in a range of colours

Finishes Available	Maximum Length
Mill Aluminium	3.200m
Satin Aluminium	3.200m
Polished Aluminium	3.200m

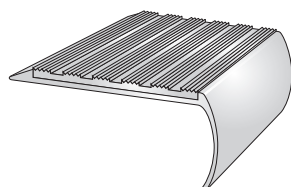

Product Code: **AN14 / AT149.5** ● ●
Supplied with solid aluminium castellated insert to allow for a fixing free all aluminium installation. Insert finish can be different to stair nosing finish.

Finishes Available	Maximum Length
Mill Aluminium	3.200m
Satin Aluminium	3.200m
Polished Aluminium	3.200m
Black Anodised*	3.200m

*AT149.5 only

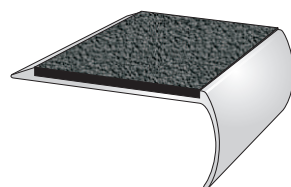

Product Code: **AN14 OLYMPIC GRIP** ● ●
Supplied with a carborundum infill for use in medium traffic areas including external installations

Finishes Available	Maximum Length
Mill Aluminium	3.200m
Satin Aluminium	3.200m
Polished Aluminium	3.200m

Drilling Availability:

- Drilled retro fit infill
- Drilled for countersunk screws
- Drilled for concealing plugs
- Undrilled

Screw size 8

Mill Aluminium



Satin Aluminium



Polished Aluminium



Black Anodised - AT149.5 only



Fixings not supplied

TSO TO SPECIAL ORDER



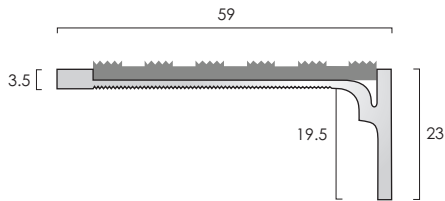

Profile SN2SL/A

SN2SL/A aluminium stair nosing is available with a range of infill options, please see below

Typical Installation: To butt up to 3.5mm flooring.

Stringer trims also available.

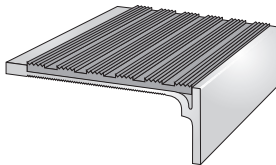

Product Code: **SN2SL/A PVC Castellated** ● ● ● ●
Supplied with a castellated pvc infill available in a range of colours

Finishes Available	Maximum Length
Mill Aluminium	3.200m
Satin Aluminium	3.200m
Polished Aluminium	3.200m

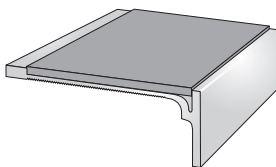

Product Code: **SN2SL/A PVC Smooth Textured** ● ● ● ●
Supplied with a smooth textured pvc infill available in a range of colours

Finishes Available	Maximum Length
Mill Aluminium	3.200m
Satin Aluminium	3.200m
Polished Aluminium	3.200m

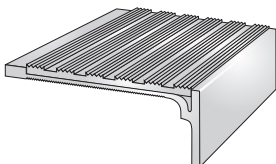

Product Code: **SN2SL/A / ATI49.5** ● ●
Supplied with solid aluminium castellated insert to allow for a fixing free all aluminium installation. Insert finish can be different to stair nosing finish.

Finishes Available	Maximum Length
Mill Aluminium	3.200m
Satin Aluminium	3.200m
Polished Aluminium	3.200m
Black Anodised*	3.200m

*ATI49.5 only

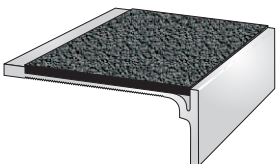

Product Code: **SN2SL/A OLYMPIC GRIP** ● ●
Supplied with a carborundum infill for use in medium traffic areas including external installations

Finishes Available	Maximum Length
Mill Aluminium	3.200m
Satin Aluminium	3.200m
Polished Aluminium	3.200m

Drilling Availability:

- Drilled retro fit infill
- Drilled for countersunk screws
- Drilled for concealing plugs
- Undrilled

Screw size 8

Mill Aluminium

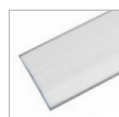

Satin Aluminium



Polished Aluminium

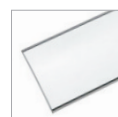

Black Anodised - ATI49.5 only



Fixings not supplied

TSO TO SPECIAL ORDER

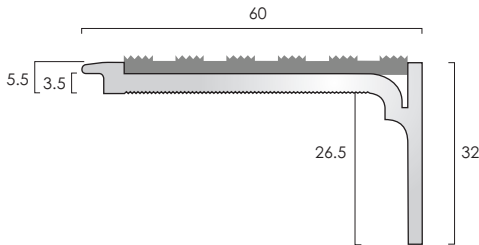

**Profile SN5/A**

SN5/A aluminium stair nosing is available with a range of infill options, please see below

Typical Installation: To butt up to 5.5mm flooring, or installed with back edge lip over 3.5mm flooring.

Stringer trims also available.

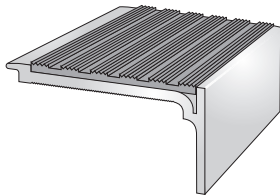

Product Code: **SN5/A PVC Castellated** ● ● ● ● ●
Supplied with a castellated pvc infill available in a range of colours

Finishes Available	Maximum Length
Mill Aluminium	3.200m
Satin Aluminium	3.200m
Polished Aluminium	3.200m

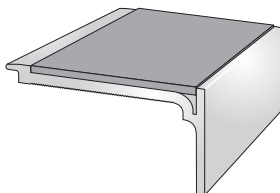

Product Code: **SN5/A PVC Smooth Textured** ● ● ● ● ●
Supplied with a smooth textured pvc infill available in a range of colours

Finishes Available	Maximum Length
Mill Aluminium	3.200m
Satin Aluminium	3.200m
Polished Aluminium	3.200m

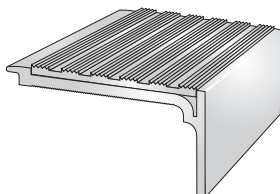

Product Code: **SN5/A / AT149.5** ● ● ●
Supplied with solid aluminium castellated insert to allow for a fixing free all aluminium installation. Insert finish can be different to stair nosing finish.

Finishes Available	Maximum Length
Mill Aluminium	3.200m
Satin Aluminium	3.200m
Polished Aluminium	3.200m
Black Anodised*	3.200m

*AT149.5 only

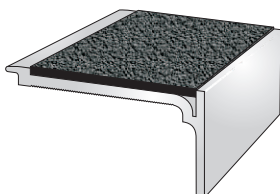

Product Code: **SN5/A OLYMPIC GRIP** ● ● ●
Supplied with a carborundum infill for use in medium traffic areas including external installations

Finishes Available	Maximum Length
Mill Aluminium	3.200m
Satin Aluminium	3.200m
Polished Aluminium	3.200m

Drilling Availability:

- Drilled retro fit infill
- Drilled for countersunk screws
- Drilled for concealing plugs
- Undrilled

Screw size 8

Mill Aluminium

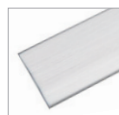

Satin Aluminium



Polished Aluminium

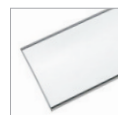

Black Anodised - AT149.5 only



Fixings not supplied

TSO TO SPECIAL ORDER



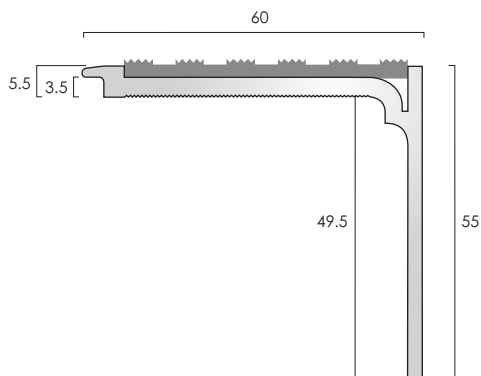

Profile **SN7/A**

SN7/A aluminium stair nosing is available with a range of infill options, please see below

Typical Installation: To butt up to 5.5mm flooring, or installed with back edge lip over 3.5mm flooring.

Stringer trims also available.

Product Code: **SN7/A PVC Castellated** ● ● ● ●
Supplied with a castellated pvc infill available in a range of colours

Finishes Available	Maximum Length
Mill Aluminium	3.200m
Satin Aluminium	3.200m
Polished Aluminium	3.200m

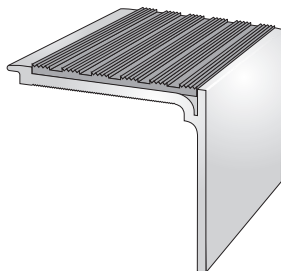

Product Code: **SN7/A PVC Smooth Textured** ● ● ● ●
Supplied with a smooth textured pvc infill available in a range of colours

Finishes Available	Maximum Length
Mill Aluminium	3.200m
Satin Aluminium	3.200m
Polished Aluminium	3.200m

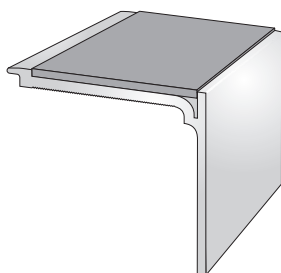

Product Code: **SN7/A / ATI49.5** ● ●
Supplied with solid aluminium castellated insert to allow for a fixing free all aluminium installation. Insert finish can be different to stair nosing finish.

Finishes Available	Maximum Length
Mill Aluminium	3.200m
Satin Aluminium	3.200m
Polished Aluminium	3.200m
Black Anodised*	3.200m

*ATI49.5 only

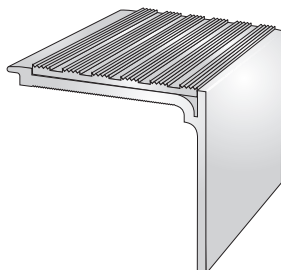

Product Code: **SN7/A OLYMPIC GRIP** ● ●
Supplied with a carborundum infill for use in medium traffic areas including external installations

Finishes Available	Maximum Length
Mill Aluminium	3.200m
Satin Aluminium	3.200m
Polished Aluminium	3.200m

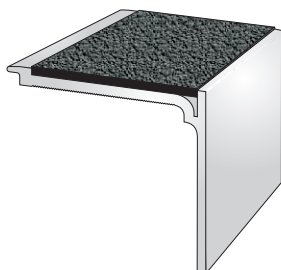

Drilling Availability:

- Drilled retro fit infill
- Drilled for countersunk screws
- Drilled for concealing plugs
- Undrilled

Screw size 8

Mill Aluminium

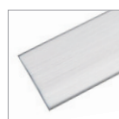

Satin Aluminium



Polished Aluminium

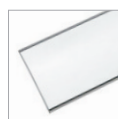

Black Anodised - ATI 49.5 only



Fixings not supplied

TSO TO SPECIAL ORDER

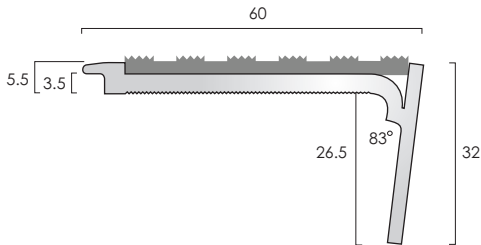

**Profile SN6/A**

SN6/A aluminium stair nosing is available with a range of infill options, please see below

Typical Installation: To butt up to 5.5mm flooring, or installed with back edge lip over 3.5mm flooring.

Stringer trims also available.

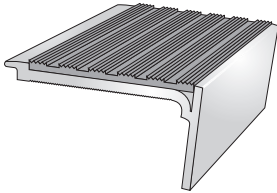

Product Code: **SN6/A PVC Castellated** ● ● ● ● ●
Supplied with a castellated pvc infill available in a range of colours

Finishes Available

Mill Aluminium
Satin Aluminium
Polished Aluminium

Maximum Length

3.200m
3.200m
3.200m

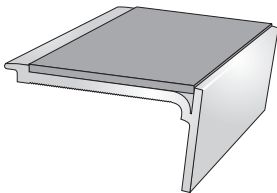

Product Code: **SN6/A PVC Smooth Textured** ● ● ● ● ●
Supplied with a smooth textured pvc infill available in a range of colours

Finishes Available

Mill Aluminium
Satin Aluminium
Polished Aluminium

Maximum Length

3.200m
3.200m
3.200m

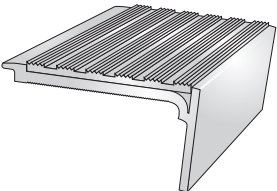

Product Code: **SN6/A / AT149.5** ● ● ●
Supplied with solid aluminium castellated insert to allow for a fixing free all aluminium installation. Insert finish can be different to stair nosing finish.

Finishes Available

Mill Aluminium
Satin Aluminium
Polished Aluminium
Black Anodised*

Maximum Length

3.200m
3.200m
3.200m
3.200m

*AT149.5 only

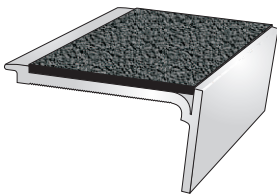

Product Code: **SN6/A OLYMPIC GRIP** ● ● ●
Supplied with a carborundum infill for use in medium traffic areas including external installations

Finishes Available

Mill Aluminium
Satin Aluminium
Polished Aluminium

Maximum Length

3.200m
3.200m
3.200m

Drilling Availability:

- Drilled retro fit infill
- Drilled for countersunk screws
- Drilled for concealing plugs
- Undrilled

Screw size 8

Mill Aluminium

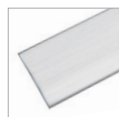

Satin Aluminium

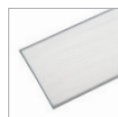

Polished Aluminium



Black Anodised - AT149.5 only



Fixings not supplied

TSO TO SPECIAL ORDER



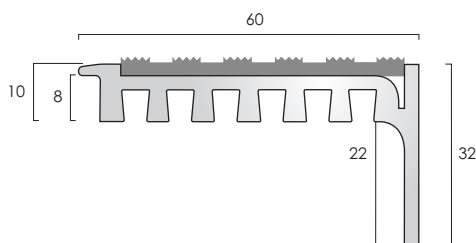

Profile **SN60/A**

SN60/A stair nosing is available with a range of infill options, please see below.

Typical Installation: To butt up to 10mm flooring, or installed with back edge lip over 8mm flooring.

Stringer trims also available.

Product Code: **SN60/A PVC Castellated** ● ● ● ●
Supplied with a castellated pvc infill available in a range of colours

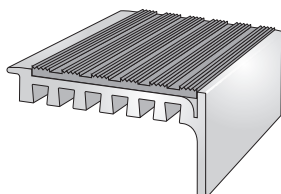

Finishes Available	Maximum Length
Mill Aluminium	3.200m
Satin Aluminium	3.200m
Polished Aluminium	3.200m

Product Code: **SN60/A PVC Smooth Textured** ● ● ● ●
Supplied with a smooth textured pvc infill available in a range of colours

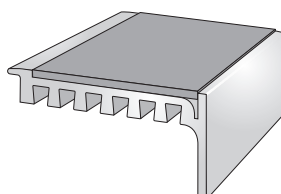

Finishes Available	Maximum Length
Mill Aluminium	3.200m
Satin Aluminium	3.200m
Polished Aluminium	3.200m

Product Code: **SN60/A / AT149.5** ● ●
Supplied with solid aluminium castellated insert to allow for a fixing free all aluminium installation. Insert finish can be different to stair nosing finish.

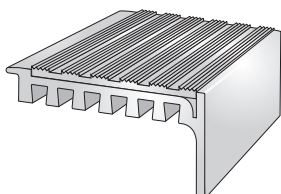

Finishes Available	Maximum Length
Mill Aluminium	3.200m
Satin Aluminium	3.200m
Polished Aluminium	3.200m
Black Anodised*	3.200m

*AT149.5 only

Product Code: **SN60/A OLYMPIC GRIP** ● ●
Supplied with a carborundum infill for use in medium traffic areas including external installations

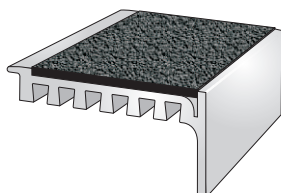

Finishes Available	Maximum Length
Mill Aluminium	3.200m
Satin Aluminium	3.200m
Polished Aluminium	3.200m

Drilling Availability:

- Drilled retro fit infill
- Drilled for countersunk screws
- Drilled for concealing plugs
- Undrilled

Screw size 8

Mill Aluminium

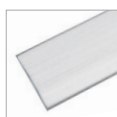

Satin Aluminium



Polished Aluminium



Black Anodised - AT149.5 only



Fixings not supplied

TSO TO SPECIAL ORDER

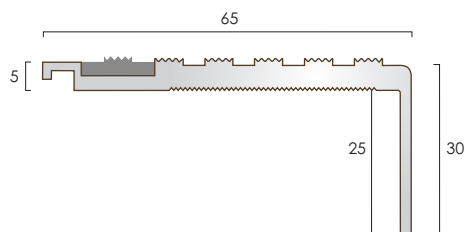

**Profile AN65/30CF**

AN65/30CF aluminium stair nosing with an infill strip to provide for concealed fixings.

Typical Installation: To butt up to flooring, or installed with ANE aluminium nap lock profile for carpet installations and ANRE25 aluminium ramp profile to finish the nose edge of stone and timber stairs and stairs fitted with ceramics or hard flooring.

Stringer trims also available.

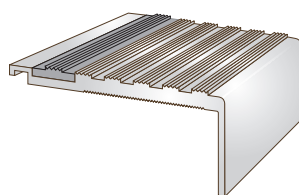

Product Code: **AN65/30CF PVC Castellated** ● ●
Supplied with a castellated pvc infill available in a range of colours

Finishes Available	Maximum Length
Mill Aluminium	3.200m
Satin Aluminium	3.200m
Polished Aluminium	3.200m

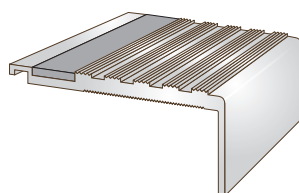

Product Code: **AN65/30CF PVC Smooth Textured** ● ●
Supplied with a smooth textured pvc infill available in a range of colours

Finishes Available	Maximum Length
Mill Aluminium	3.200m
Satin Aluminium	3.200m
Polished Aluminium	3.200m

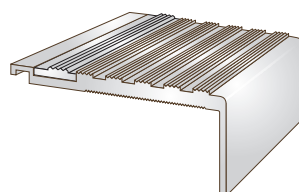

Product Code: **AN65/30CF / ATI12.5** ● ●
Supplied with solid aluminium castellated insert to allow for a fixing free all aluminium installation

Finishes Available	Maximum Length
Mill Aluminium	3.200m
Satin Aluminium	3.200m
Polished Aluminium	3.200m

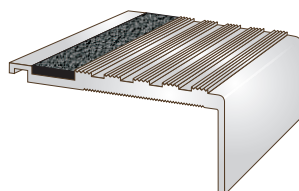

Product Code: **AN65/30CF OLYMPIC GRIP** ● ●
Supplied with a carborundum infill for use in medium traffic areas including external installations

Finishes Available	Maximum Length
Mill Aluminium	3.200m
Satin Aluminium	3.200m
Polished Aluminium	3.200m

Drilling Availability:

● Drilled retro fit infill

● Undrilled

Screw size 8

Mill Aluminium

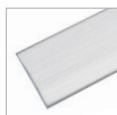

Satin Aluminium



Polished Aluminium



Fixings not supplied

TSO TO SPECIAL ORDER



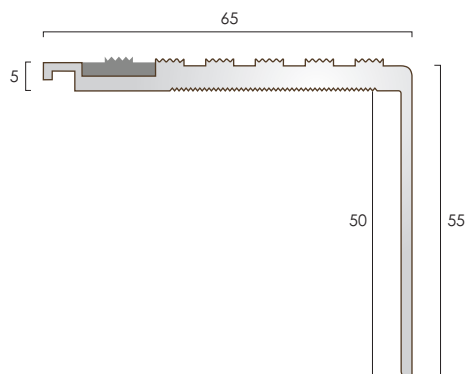

Profile AN65/55CF

AN65/55CF aluminium stair nosing with an infill strip to provide for concealed fixings.

Typical Installation: To butt up to flooring, or installed with ANE aluminium nap lock profile for carpet installations and ANRE25 aluminium ramp profile to finish the nose edge of stone and timber stairs and stairs fitted with ceramics or hard flooring.

Stringer trims also available.

Product Code: **AN65/55CF PVC Castellated** ● ●
Supplied with a castellated pvc infill available in a range of colours

Finishes Available	Maximum Length
Mill Aluminium	3.200m
Satin Aluminium	3.200m
Polished Aluminium	3.200m

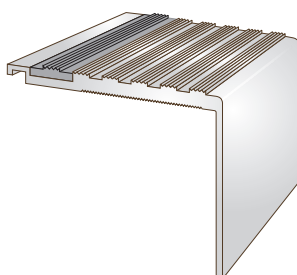

Product Code: **AN65/55CF PVC Smooth Textured** ● ●
Supplied with a smooth textured pvc infill available in a range of colours

Finishes Available	Maximum Length
Mill Aluminium	3.200m
Satin Aluminium	3.200m
Polished Aluminium	3.200m

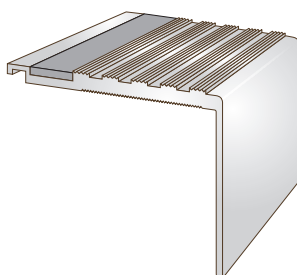

Product Code: **AN65/55CF / ATI12.5** ● ●
Supplied with solid aluminium castellated insert to allow for a fixing free all aluminium installation

Finishes Available	Maximum Length
Mill Aluminium	3.200m
Satin Aluminium	3.200m
Polished Aluminium	3.200m

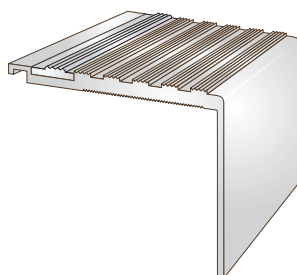

Product Code: **AN65/55CF OLYMPIC GRIP** ● ●
Supplied with a carborundum infill for use in medium traffic areas including external installations

Finishes Available	Maximum Length
Mill Aluminium	3.200m
Satin Aluminium	3.200m
Polished Aluminium	3.200m

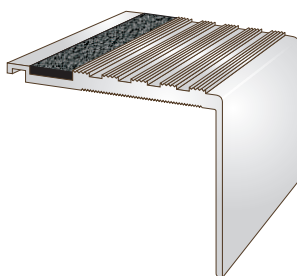

Drilling Availability:
● Drilled retro fit infill
● Undrilled
Screw size 8

Mill Aluminium

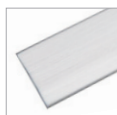

Satin Aluminium



Polished Aluminium



Fixings not supplied

TSO TO SPECIAL ORDER



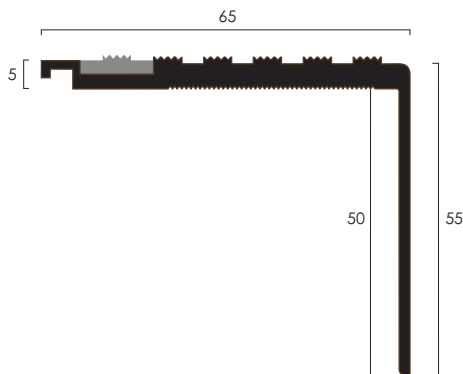

Profile **AN65/55CF BA**

AN65/55CF BA aluminium stair nosing with a Black Anodised finish and with an infill strip to provide for concealed fixings.

Typical Installation: To butt up to 5mm flooring to finish the nose edge of stone and timber stairs.

Black rigid PVC stringer trims also available.
Product Ref ST40.



Product Code: **AN65/55CF BA - PVC Castellated** ● ●
Supplied with a castellated pvc infill available in a range of colours

Finishes Available	Maximum Length
Black Anodised	2.700m



Product Code: **AN65/55CF BA - PVC Smooth Textured** ● ●
Supplied with a smooth textured pvc infill available in a range of colours

Finishes Available	Maximum Length
Black Anodised	2.700m



Product Code: **AN65/55CF BA / AT112.5** ● ●
Supplied with solid aluminium castellated insert to allow for a fixing free all aluminium installation

Finishes Available	Maximum Length
Mill Aluminium*	2.700m
*AT112.5 only	

Drilling Availability:

- Drilled retro fit infill
- Undrilled

Screw size 8

Finishes:

Mill Aluminium
-AT112.5 only

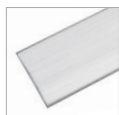

Black Anodised



Fixings not supplied
Drilling is available - 5% charge



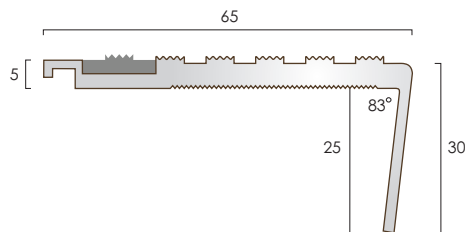

Profile **AN65/30RCF**

AN65/30RCF aluminium stair nosing with an infill strip to provide for concealed fixings.

Typical Installation: To butt up to flooring, or installed with ANE aluminium nap lock profile for carpet installations and ANRE25 aluminium ramp profile to finish the nose edge of stone and timber stairs and stairs fitted with ceramics or hard flooring.

Stringer trims also available.

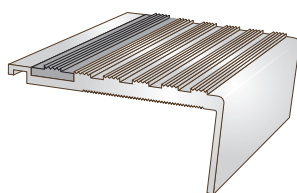

Product Code: **AN65/30RCF PVC Castellated** ● ●
Supplied with a castellated pvc infill available in a range of colours

Finishes Available	Maximum Length
Mill Aluminium	2.500m
Satin Aluminium	2.500m
Polished Aluminium	2.500m

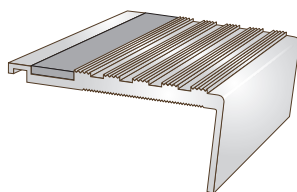

Product Code: **AN65/30RCF PVC Smooth Textured** ● ●
Supplied with a smooth textured pvc infill available in a range of colours

Finishes Available	Maximum Length
Mill Aluminium	2.500m
Satin Aluminium	2.500m
Polished Aluminium	2.500m

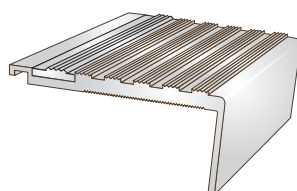

Product Code: **AN65/30RCF / ATI12.5** ● ●
Supplied with solid aluminium castellated insert to allow for a fixing free all aluminium installation

Finishes Available	Maximum Length
Mill Aluminium	2.500m
Satin Aluminium	2.500m
Polished Aluminium	2.500m

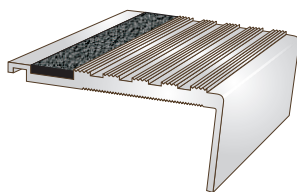

Product Code: **AN65/30RCF OLYMPIC GRIP** ● ●
Supplied with a carborundum infill for use in medium traffic areas including external installations

Finishes Available	Maximum Length
Mill Aluminium	2.500m
Satin Aluminium	2.500m
Polished Aluminium	2.500m

Drilling Availability:

● Drilled retro fit infill

● Undrilled

Screw size 8

Mill Aluminium

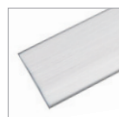

Satin Aluminium



Polished Aluminium



Fixings not supplied

TSO TO SPECIAL ORDER



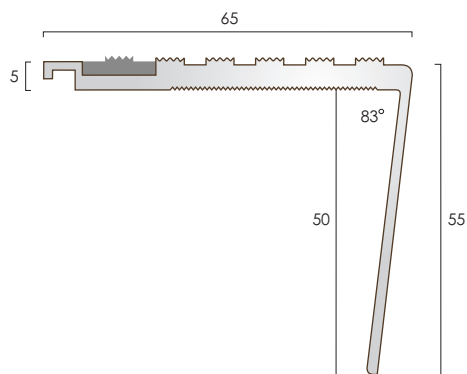

Profile **AN65/55RCF**

AN65/55RCF aluminium stair nosing with an infill strip to provide for concealed fixings.

Typical Installation: To butt up to flooring, or installed with ANE aluminium nap lock profile for carpet installations and ANRE25 aluminium ramp profile to finish the nose edge of stone and timber stairs and stairs fitted with ceramics or hard flooring.

Stringer trims also available.

Product Code: **AN65/55RCF PVC Castellated** ● ●
Supplied with a castellated pvc infill available in a range of colours

Finishes Available	Maximum Length
Mill Aluminium	2.500m
Satin Aluminium	2.500m
Polished Aluminium	2.500m

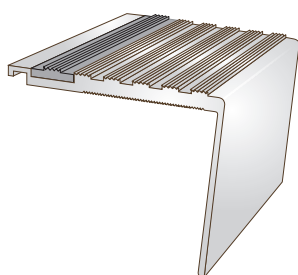

Product Code: **AN65/55RCF PVC Smooth Textured** ● ●
Supplied with a smooth textured pvc infill available in a range of colours

Finishes Available	Maximum Length
Mill Aluminium	2.500m
Satin Aluminium	2.500m
Polished Aluminium	2.500m

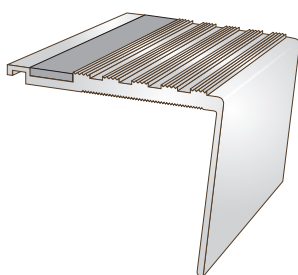

Product Code: **AN65/55RCF / ATI12.5** ● ●
Supplied with solid aluminium castellated insert to allow for a fixing free all aluminium installation

Finishes Available	Maximum Length
Mill Aluminium	2.500m
Satin Aluminium	2.500m
Polished Aluminium	2.500m

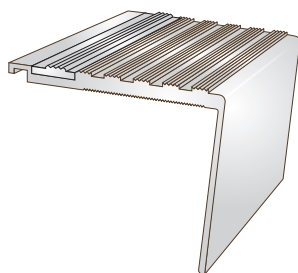

Product Code: **AN65/55RCF OLYMPIC GRIP** ● ●
Supplied with a carborundum infill for use in medium traffic areas including external installations

Finishes Available	Maximum Length
Mill Aluminium	2.500m
Satin Aluminium	2.500m
Polished Aluminium	2.500m

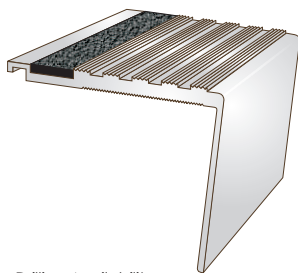

Drilling Availability:
● Drilled retro fit infill
● Undrilled
Screw size 8

Mill Aluminium Satin Aluminium Polished Aluminium



Fixings not supplied

TSO TO SPECIAL ORDER



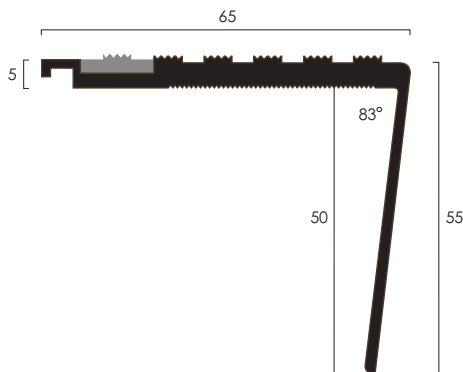

Profile **AN65/55RCF BA**

AN65/55RCF BA aluminium stair nosing with a Black Anodised finish and with an infill strip to provide for concealed fixings.

Typical Installation: To butt up to 5mm flooring to finish the nose edge of stone and timber stairs.

Black rigid PVC stringer trims also available.
Product Ref ST40.

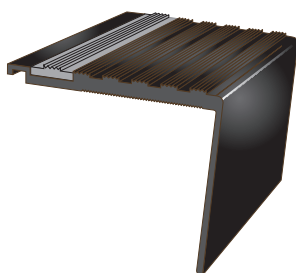

Product Code: **AN65/55RCF BA - PVC Castellated** ● ●
Supplied with a castellated pvc infill available in a range of colours

Finishes Available	Maximum Length
Black Anodised	2.500m

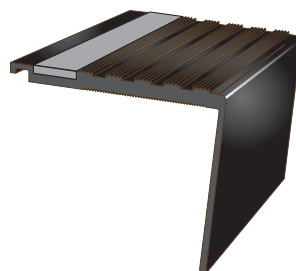

Product Code: **AN65/55RCF BA - PVC Smooth Textured** ● ●
Supplied with a smooth textured pvc infill available in a range of colours

Finishes Available	Maximum Length
Black Anodised	2.500m

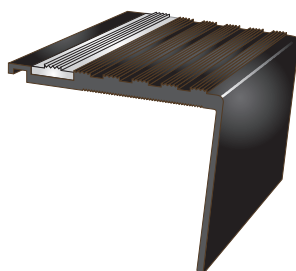

Product Code: **AN65/55RCF BA / ATI12.5** ● ●
Supplied with solid aluminium castellated insert to allow for a fixing free all aluminium installation

Finishes Available	Maximum Length
Mill Aluminium*	2.500m

*ATI12.5 only

Drilling Availability:

● Drilled retro fit infill

● Undrilled

Screw size 8

Finishes:

Mill Aluminium
-ATI12.5 only

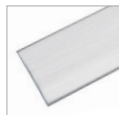

Black Anodised



Fixings not supplied
Drilling is available - 5% charge



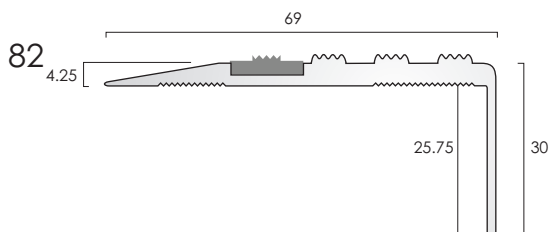

Profile **AN70/30CF**

AN70/30CF aluminium stair nosing with an infill strip to provide for concealed fixings.

Typical Installation: To finish the nose edge of stone and timber stairs and stairs fitted with ceramics or hard flooring, e.g. laminates, LVT, vinyl, lino.

Stringer trims also available.

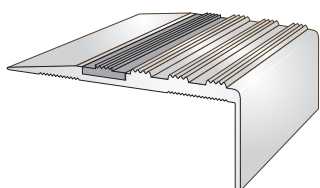

Product Code: **AN70/30CF PVC Castellated** ● ●
Supplied with a castellated pvc infill available in a range of colours

Finishes Available	Maximum Length
Mill Aluminium	3.200m
Satin Aluminium	3.200m
Polished Aluminium	3.200m

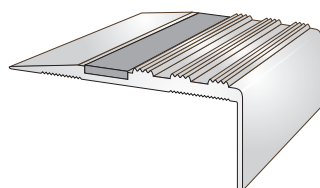

Product Code: **AN70/30CF PVC Smooth Textured** ● ●
Supplied with a smooth textured pvc infill available in a range of colours

Finishes Available	Maximum Length
Mill Aluminium	3.200m
Satin Aluminium	3.200m
Polished Aluminium	3.200m

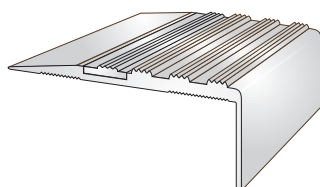

Product Code: **AN70/30CF / ATI12.5** ● ●
Supplied with solid aluminium castellated insert to allow for a fixing free all aluminium installation

Finishes Available	Maximum Length
Mill Aluminium	3.200m
Satin Aluminium	3.200m
Polished Aluminium	3.200m

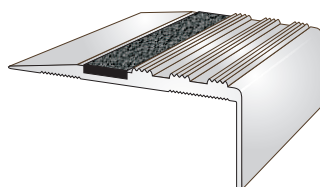

Product Code: **AN70/30CF OLYMPIC GRIP** ● ●
Supplied with a carbundum infill for use in medium traffic areas including external installations

Finishes Available	Maximum Length
Mill Aluminium	3.200m
Satin Aluminium	3.200m
Polished Aluminium	3.200m

Drilling Availability:
● Drilled retro fit infill
● Undrilled
Screw size 8

Mill Aluminium

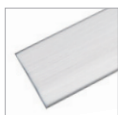

Satin Aluminium



Polished Aluminium



Fixings not supplied

TSO TO SPECIAL ORDER



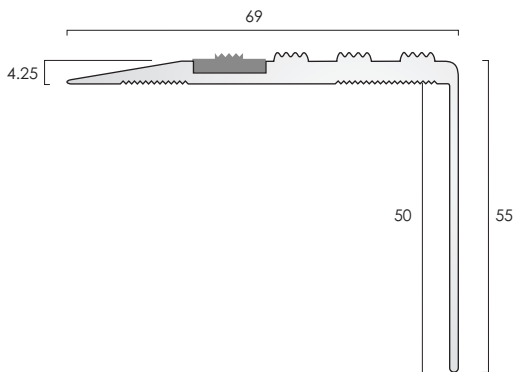

Profile AN70/55CF

AN70/55CF aluminium stair nosing with an infill strip to provide for concealed fixings.

Typical Installation: To finish the nose edge of stone and timber stairs and stairs fitted with ceramics or hard flooring, e.g. laminates, LVT, vinyl, lino.

Stringer trims also available.

Product Code: **AN70/55CF PVC Castellated** ● ●
Supplied with a castellated pvc infill available in a range of colours

Finishes Available	Maximum Length
Mill Aluminium	3.200m
Satin Aluminium	3.200m
Polished Aluminium	3.200m

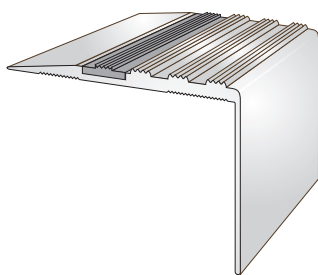

Product Code: **AN70/55CF PVC Smooth Textured** ● ●
Supplied with a smooth textured pvc infill available in a range of colours

Finishes Available	Maximum Length
Mill Aluminium	3.200m
Satin Aluminium	3.200m
Polished Aluminium	3.200m

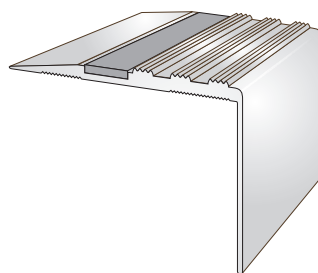

Product Code: **AN70/55CF / ATI12.5** ● ●
Supplied with solid aluminium castellated insert to allow for a fixing free all aluminium installation

Finishes Available	Maximum Length
Mill Aluminium	3.200m
Satin Aluminium	3.200m
Polished Aluminium	3.200m

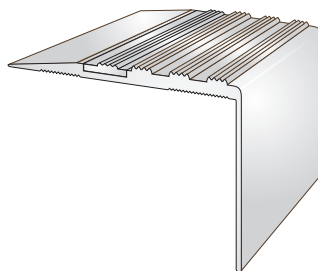

Product Code: **AN70/55CF OLYMPIC GRIP** ● ●
Supplied with a carborundum infill for use in medium traffic areas including external installations

Finishes Available	Maximum Length
Mill Aluminium	3.200m
Satin Aluminium	3.200m
Polished Aluminium	3.200m

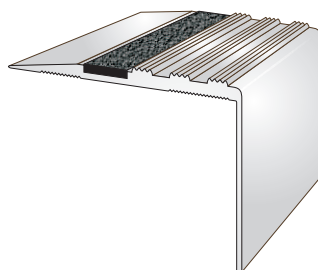

Drilling Availability:
● Drilled retro fit infill
● Undrilled
Screw size 8

Mill Aluminium

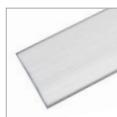

Satin Aluminium



Polished Aluminium

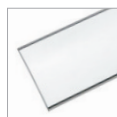

Fixings not supplied

TSO TO SPECIAL ORDER

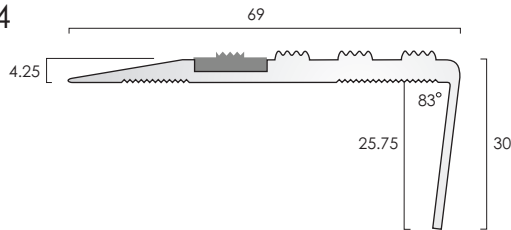

**Profile AN70/30RCF**

AN70/30RCF aluminium stair nosing with an infill strip to provide for concealed fixings.

Typical Installation: To finish the nose edge of stone and timber stairs and stairs fitted with ceramics or hard flooring, e.g. laminates, LVT, vinyl, lino.

Stringer trims also available.

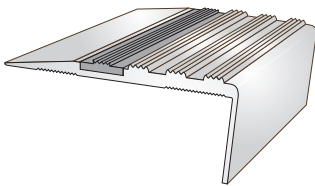

Product Code: **AN70/30RCF PVC Castellated** ● ●
Supplied with a castellated pvc infill available in a range of colours

Finishes Available	Maximum Length
Mill Aluminium	2.500m
Satin Aluminium	2.500m
Polished Aluminium	2.500m

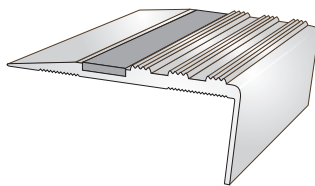

Product Code: **AN70/30RCF PVC Smooth Textured** ● ●
Supplied with a smooth textured pvc infill available in a range of colours

Finishes Available	Maximum Length
Mill Aluminium	2.500m
Satin Aluminium	2.500m
Polished Aluminium	2.500m

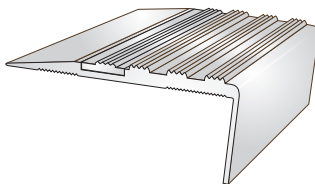

Product Code: **AN70/30RCF / AT112.5** ● ●
Supplied with solid aluminium castellated insert to allow for a fixing free all aluminium installation

Finishes Available	Maximum Length
Mill Aluminium	2.500m
Satin Aluminium	2.500m
Polished Aluminium	2.500m

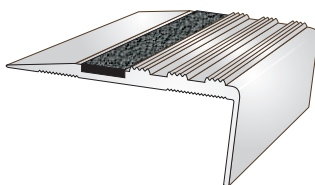

Product Code: **AN70/30RCF OLYMPIC GRIP** ● ●
Supplied with a carborundum infill for use in medium traffic areas including external installations

Finishes Available	Maximum Length
Mill Aluminium	2.500m
Satin Aluminium	2.500m
Polished Aluminium	2.500m

Drilling Availability:
● Drilled retro fit infill
● Undrilled
Screw size 8

Mill Aluminium

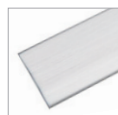

Satin Aluminium

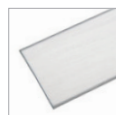

Polished Aluminium

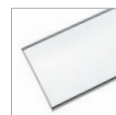

Fixings not supplied

TSO TO SPECIAL ORDER



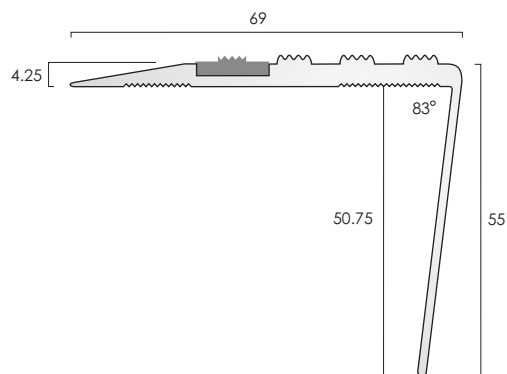

Profile AN70/55RCF

AN70/55RCF aluminium stair nosing with an infill strip to provide for concealed fixings.

Typical Installation: To finish the nose edge of stone and timber stairs and stairs fitted with ceramics or hard flooring, e.g. laminates, LVT, vinyl, lino.

Stringer trims also available.

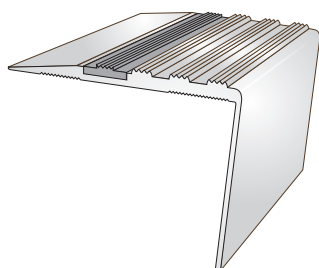

Product Code: **AN70/55RCF PVC Castellated** ● ●
Supplied with a castellated pvc infill available in a range of colours

Finishes Available	Maximum Length
Mill Aluminium	2.500m
Satin Aluminium	2.500m
Polished Aluminium	2.500m

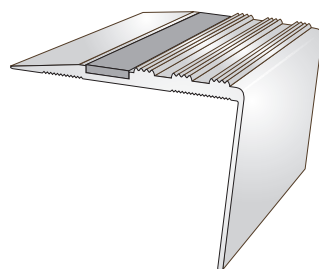

Product Code: **AN70/55RCF PVC Smooth Textured** ● ●
Supplied with a smooth textured pvc infill available in a range of colours

Finishes Available	Maximum Length
Mill Aluminium	2.500m
Satin Aluminium	2.500m
Polished Aluminium	2.500m

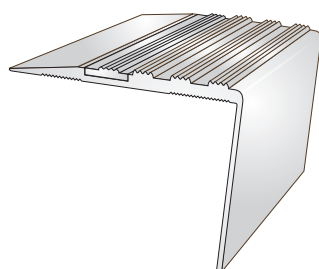

Product Code: **AN70/55RCF / ATI12.5** ● ●
Supplied with solid aluminium castellated insert to allow for a fixing free all aluminium installation

Finishes Available	Maximum Length
Mill Aluminium	2.500m
Satin Aluminium	2.500m
Polished Aluminium	2.500m

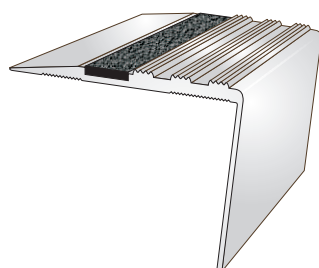

Product Code: **AN70/55RCF OLYMPIC GRIP** ● ●
Supplied with a carborundum infill for use in medium traffic areas including external installations

Finishes Available	Maximum Length
Mill Aluminium	2.500m
Satin Aluminium	2.500m
Polished Aluminium	2.500m

Drilling Availability:
● Drilled retro fit infill
● Undrilled
Screw size 8

Mill Aluminium

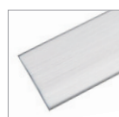

Satin Aluminium

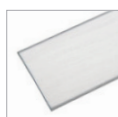

Polished Aluminium



Fixings not supplied

TSO TO SPECIAL ORDER





Aluminium Stair Nosings With Concealed Fixings



Staircase in AN65/55CF in satin finish

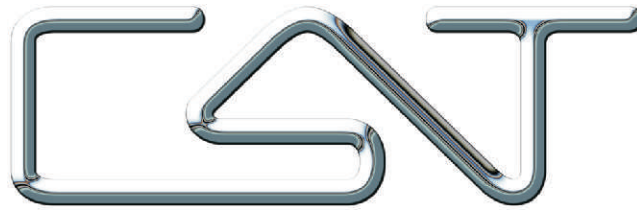

Stair Nosings For Stone & Ceramics

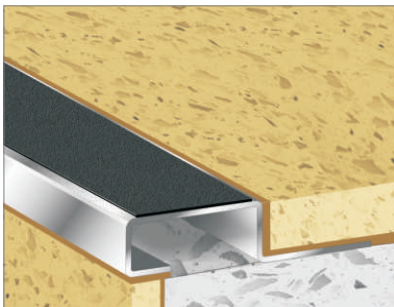

TILE EDGE with Olympic Grip Tread

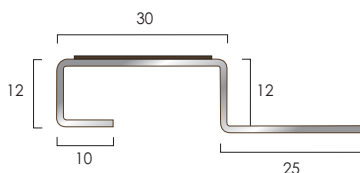

TE30/S - 1.2mm gauge

Finishes Available	Stock Length	Length/Tube
Bright Stainless Steel	2.000m	6
Brushed Stainless	2.000m	6

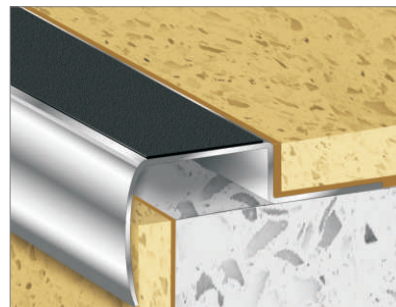

TILE EDGE NOSING with Olympic Grip Tread

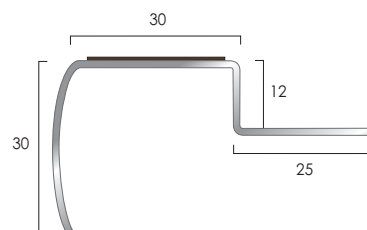

TEN30/S - 1.2mm gauge

Finishes Available	Stock Length	Length/Tube
Bright Stainless Steel	2.000m	6
Brushed Stainless	2.000m	6

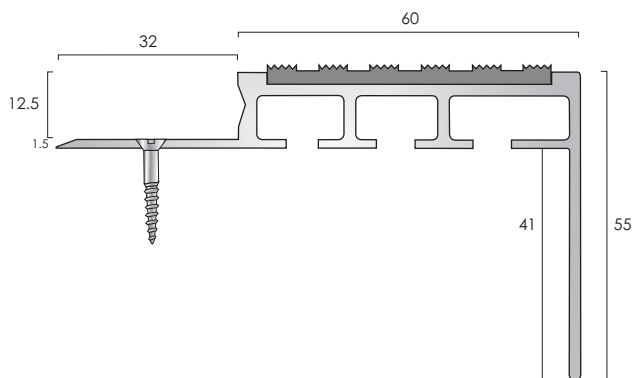

Profile ANT60/55/12.5

ANT60/55/12.5 aluminium stair nosing is available with a range of infill options, please see below.

Typical Installation: Designed for use with thicker floor coverings, ceramics, stone and timber and allows for concealed fixing through the tail plate.

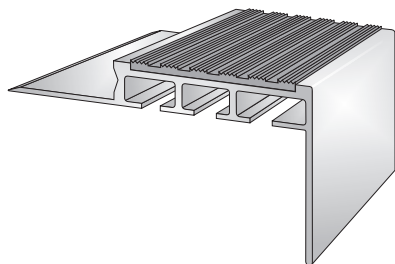

Product Code: **ANT60/55/12.5 PVC Castellated** ● ● ● ●
Supplied with a castellated pvc infill available in a range of colours

Finishes Available

Mill Aluminium
Satin Aluminium
Polished Aluminium

Maximum Length

2.750m
2.750m
2.750m

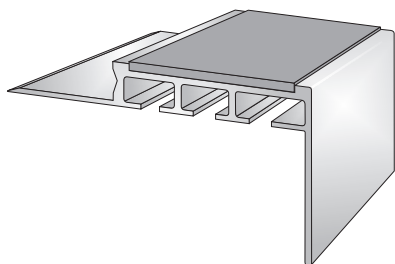

Product Code: **ANT60/55/12.5 PVC Smooth Textured** ● ● ● ●
Supplied with a smooth textured pvc infill available in a range of colours

Finishes Available

Mill Aluminium
Satin Aluminium
Polished Aluminium

Maximum Length

2.750m
2.750m
2.750m

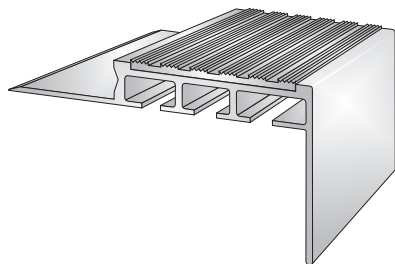

Product Code: **ANT60/55/12.5 / ATI49.5** ● ● ●
Supplied with solid aluminium castellated insert to allow for a fixing free all aluminium installation. Insert finish can be different to stair nosing finish.

Finishes Available

Mill Aluminium
Satin Aluminium
Polished Aluminium
Black Anodised*

*ATI49.5 only

Maximum Length

2.750m
2.750m
2.750m
2.750m

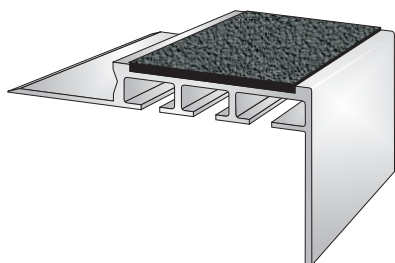

Product Code: **ANT60/55/12.5 OLYMPIC GRIP** ● ● ●
Supplied with a carborundum infill for use in medium traffic areas including external installations

Finishes Available

Mill Aluminium
Satin Aluminium
Polished Aluminium

Maximum Length

2.750m
2.750m
2.750m

Drilling Availability:

- Drilled retro fit infill
- Drilled for countersunk screws
- Drilled for concealing plugs
- Undrilled

Screw size 8

Mill Aluminium



Satin Aluminium

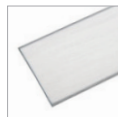

Polished Aluminium

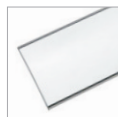

Black Anodised - ATI49.5 only

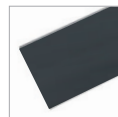

Fixings not supplied

TSO TO SPECIAL ORDER

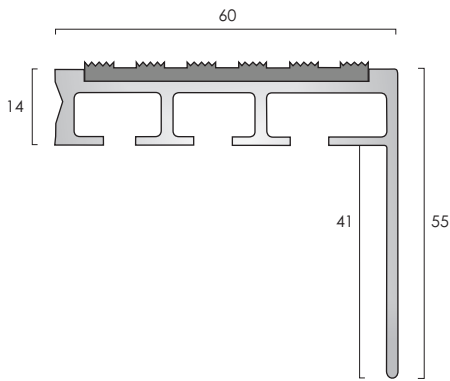

Profile ANT60/55/14

ANT60/55/14 aluminium stair nosing is available with a range of infill options, please see below.

Typical Installation: Designed for use with thicker floor coverings, ceramics, stone and timber.

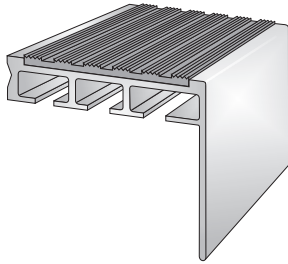

Product Code: **ANT60/55/14 PVC Castellated**
Supplied with a castellated pvc infill available in a range of colours

Finishes Available

Mill Aluminium
Satin Aluminium
Polished Aluminium

Maximum Length

2.750m
2.750m
2.750m

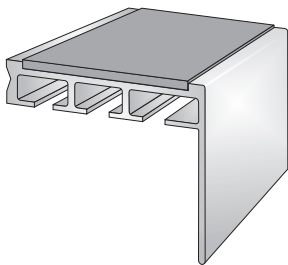

Product Code: **ANT60/55/14 PVC Smooth Textured**
Supplied with a smooth textured pvc infill available in a range of colours

Finishes Available

Mill Aluminium
Satin Aluminium
Polished Aluminium

Maximum Length

2.750m
2.750m
2.750m

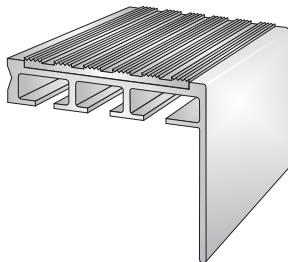

Product Code: **ANT60/55/14/ AT149.5**
Supplied with solid aluminium castellated insert to allow for a fixing free all aluminium installation

Finishes Available

Mill Aluminium
Satin Aluminium
Polished Aluminium
Black Anodised*

*AT149.5 only

Maximum Length

2.750m
2.750m
2.750m
2.750m



Product Code: **ANT60/55/14 OLYMPIC GRIP**
Supplied with a carborundum infill for use in medium traffic areas including external installations

Finishes Available

Mill Aluminium
Satin Aluminium
Polished Aluminium

Maximum Length

2.750m
2.750m
2.750m

Drilling Availability:

- Drilled retro fit infill
- Drilled for countersunk screws
- Drilled for concealing plugs
- Undrilled

Screw size 8

Mill Aluminium

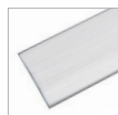

Satin Aluminium

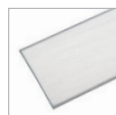

Polished Aluminium

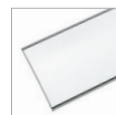

Black Anodised - AT149.5 only



Fixings not supplied

TO SPECIAL ORDER



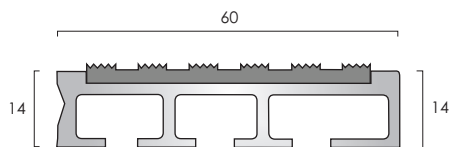

Profile **ANT60/14/14**

ANT60/14/14 aluminium stair nosing is available with a range of infill options, please see below.

Typical Installation: Designed for use with thicker floor coverings, ceramics, stone and timber.

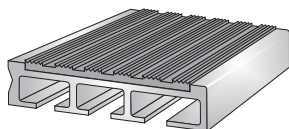

Product Code: **ANT60/14/14 PVC Castellated**
Supplied with a castellated pvc infill available in a range of colours

Finishes Available

Satin Aluminium
Polished Aluminium

Maximum Length

2.750m
2.750m

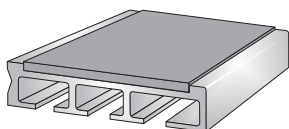

Product Code: **ANT60/14/14 PVC Smooth Textured**
Supplied with a smooth textured pvc infill available in a range of colours

Finishes Available

Satin Aluminium
Polished Aluminium

Maximum Length

2.750m
2.750m

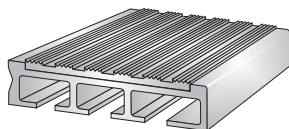

Product Code: **ANT60/14/14/ ATI49.5**
Supplied with solid aluminium castellated insert to allow for a fixing free all aluminium installation. Insert finish can be different to stair nosing finish.

Finishes Available

Satin Aluminium
Polished Aluminium
Black Anodised*

Maximum Length

2.750m
2.750m
2.750m

*ATI49.5 only

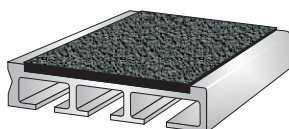

Product Code: **ANT60/14/14 OLYMPIC GRIP**
Supplied with a carborundum infill for use in medium traffic areas including external installations

Finishes Available

Satin Aluminium
Polished Aluminium

Maximum Length

2.750m
2.750m

Drilling Availability:

- Drilled retro fit infill
- Drilled for countersunk screws
- Drilled for concealing plugs
- Undrilled

Screw size 8

Satin Aluminium



Polished Aluminium



Black Anodised - ATI49.5 only



Fixings not supplied

TO SPECIAL ORDER



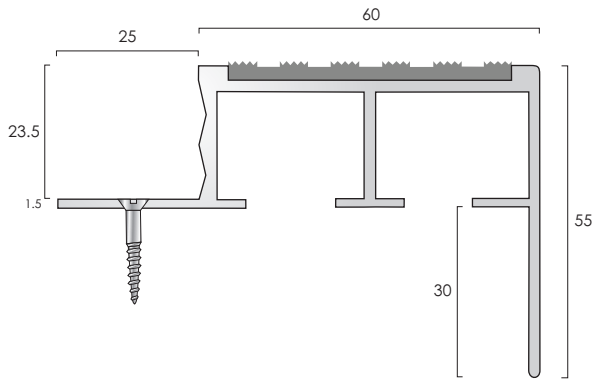

Profile **ANT60/55**

ANT60/55 aluminium stair nosing is available with a range of infill options, please see below.

Typical Installation: Designed for use with thicker floor coverings, ceramics, stone and timber and allows for concealed fixing through the tail plate.

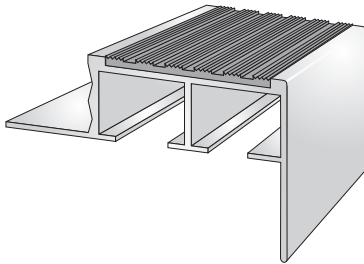

Product Code: **ANT60/55 PVC Castellated**

Supplied with a castellated pvc infill available in a range of colours

Finishes Available

Mill Aluminium
Satin Aluminium
Polished Aluminium

Maximum Length

2.750m
2.750m
2.750m

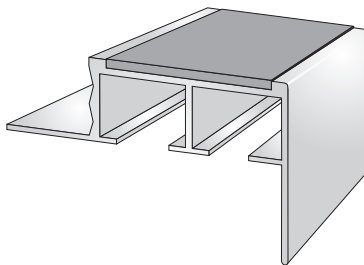

Product Code: **ANT60/55 PVC Smooth Textured**

Supplied with a smooth textured pvc infill available in a range of colours

Finishes Available

Mill Aluminium
Satin Aluminium
Polished Aluminium

Maximum Length

2.750m
2.750m
2.750m

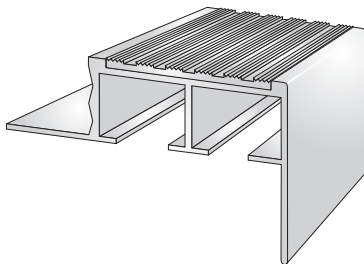

Product Code: **ANT60/55 / ATI49.5**

Supplied with solid aluminium castellated insert to allow for a fixing free all aluminium installation. Insert finish can be different to stair nosing finish.

Finishes Available

Mill Aluminium
Satin Aluminium
Polished Aluminium
Black Anodised*

*ATI49.5 only

Maximum Length

2.750m
2.750m
2.750m
2.750m

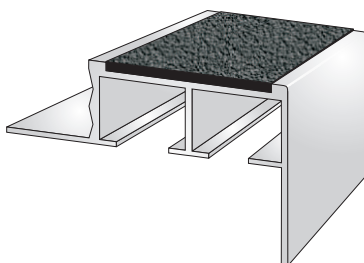

Product Code: **ANT60/55 OLYMPIC GRIP**

Supplied with a carborundum infill for use in medium traffic areas including external installations

Finishes Available

Mill Aluminium
Satin Aluminium
Polished Aluminium

Maximum Length

2.750m
2.750m
2.750m

Drilled through tail only.
Screw size 8

Mill Aluminium

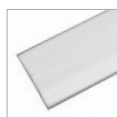

Satin Aluminium



Polished Aluminium



Black Anodised - ATI49.5 only



Fixings not supplied

TSO TO SPECIAL ORDER



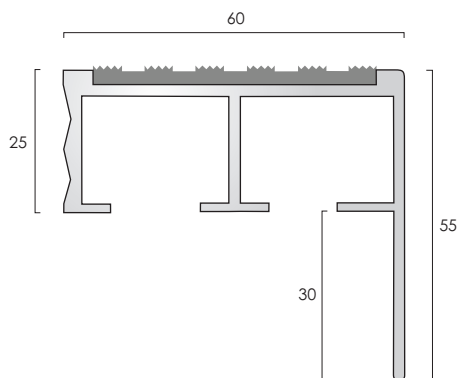

Profile **ANT60/25/55**

ANT60/25/55 aluminium stair nosing is available with a range of infill options, please see below.

Typical Installation: Designed for use with thicker floor coverings, ceramics, stone and timber.

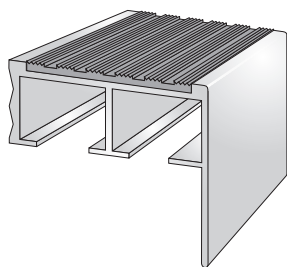

Product Code: **ANT60/25/55 PVC Castellated**
Supplied with a castellated pvc infill available in a range of colours

Finishes Available

Mill Aluminium
Satin Aluminium
Polished Aluminium

Maximum Length

2.750m
2.750m
2.750m

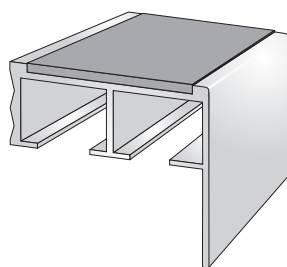

Product Code: **ANT60/25/55 PVC Smooth Textured**
Supplied with a smooth textured pvc infill available in a range of colours

Finishes Available

Mill Aluminium
Satin Aluminium
Polished Aluminium

Maximum Length

2.750m
2.750m
2.750m

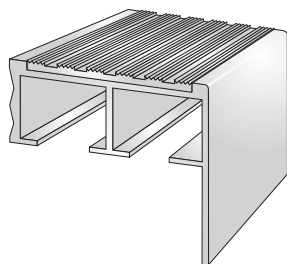

Product Code: **ANT60/25/55 / ATI49.5**
Supplied with solid aluminium castellated insert to allow for a fixing free all aluminium installation

Finishes Available

Mill Aluminium
Satin Aluminium
Polished Aluminium
Black Anodised*

*ATI49.5 only

Maximum Length

2.750m
2.750m
2.750m
2.750m

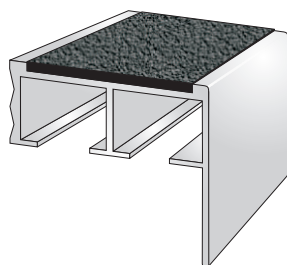

Product Code: **ANT60/25/55 OLYMPIC GRIP**
Supplied with a carborundum infill for use in medium traffic areas including external installations

Finishes Available

Mill Aluminium
Satin Aluminium
Polished Aluminium

Maximum Length

2.750m
2.750m
2.750m

Drilling Availability:

- Drilled retro fit infill
- Drilled for countersunk screws
- Drilled for concealing plugs
- Undrilled

Screw size 8

Mill Aluminium



Satin Aluminium



Polished Aluminium



Black Anodised - ATI49.5 only

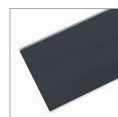

Fixings not supplied

TO SPECIAL ORDER



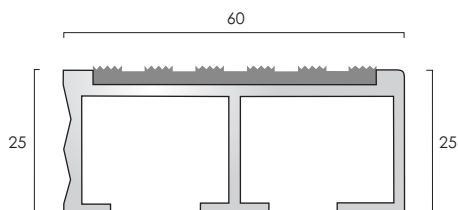

Profile ANT60/25/25

ANT60/25/25 aluminium stair nosing is available with a range of infill options, please see below.

Typical Installation: Designed for use with thicker floor coverings, ceramics, stone and timber.

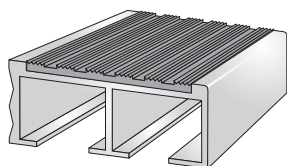

Product Code: **ANT60/25/25 PVC Castellated**    
Supplied with a castellated pvc infill available in a range of colours

Finishes Available

Satin Aluminium
Polished Aluminium

Maximum Length

2.750m
2.750m

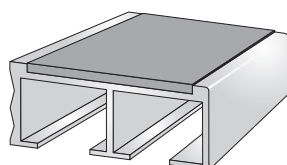

Product Code: **ANT60/25/25 PVC Smooth Textured**    
Supplied with a smooth textured pvc infill available in a range of colours

Finishes Available

Satin Aluminium
Polished Aluminium

Maximum Length

2.750m
2.750m

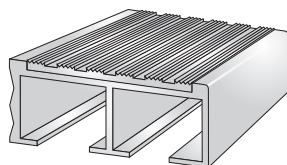

Product Code: **ANT60/25/25 / ATI49.5**  
Supplied with solid aluminium castellated insert to allow for a fixing free all aluminium installation. Insert finish can be different to stair nosing finish.

Finishes Available



Satin Aluminium
Polished Aluminium
Black Anodised*

Maximum Length

2.750m
2.750m
2.750m

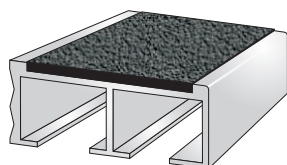
*ATI49.5 only



Product Code: **ANT60/25/25 OLYMPIC GRIP**  
Supplied with a carborundum infill for use in medium traffic areas including external installations





Finishes Available

Satin Aluminium
Polished Aluminium

Maximum Length

2.750m
2.750m

Drilling Availability:

-  Drilled retro fit infill
-  Drilled for countersunk screws
-  Drilled for concealing plugs
-  Undrilled

Screw size 8

Satin Aluminium



Polished Aluminium



Black Anodised - ATI49.5 only



Fixings not supplied

 TO SPECIAL ORDER





Aluminium Stair Nosings With Ribbed Treads & Castellated Treads



General

Ribbed and castellated tread stair nosings provide an alternative to traditional aluminium nosings with PVC inserts.

Supply

Supplied cut to customer sizes, stair nosings can be supplied countersunk drilled for mechanical screw fixing or undrilled for adhesive only fixing, subject to stair and environment suitability. Please call the C.A.T. sales office for advice.

Finishes Available

- Mill Aluminium
- Satin Aluminium
- Polished Aluminium
- Powder Coat to special order.
Please call the C.A.T. sales office for details.

Fixing Options:

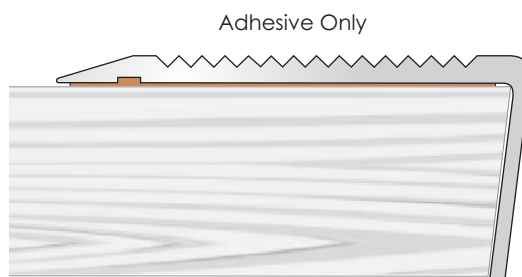
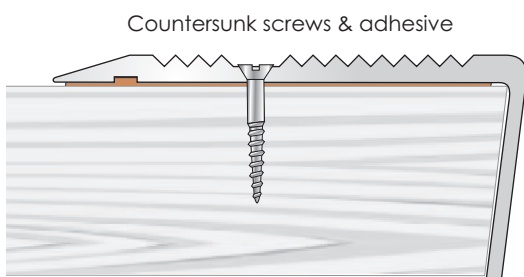

Profile shown: AN1SLR-R

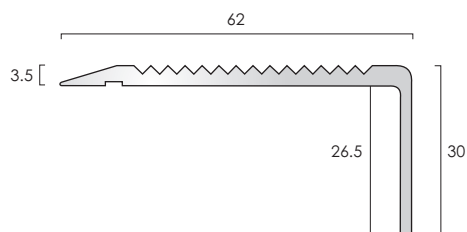

Profile AN1SLR

Typical Installation: To finish the nose edge of stone and timber stairs and stairs fitted with ceramics or hard flooring, e.g. laminates, LVT, vinyl, lino.

Stringer trims also available.

Finishes illustrated are for representation only.

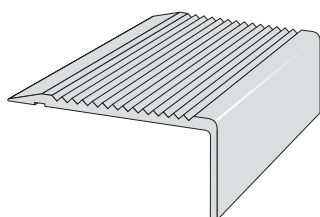

Product Code: **AN1SLR Mill** ● ●

Maximum Length
3.200m

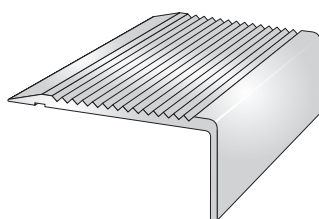

Product Code: **AN1SLR Satin** ● ●

Maximum Length
3.200m

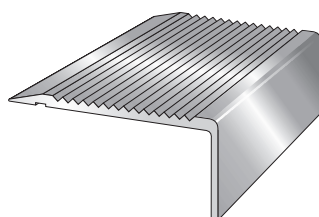

Product Code: **AN1SLR Polished** ● ●

Maximum Length
3.200m

Drilling Availability:

- Drilled for countersunk screws
- Undrilled

Screw size 8

Mill Aluminium

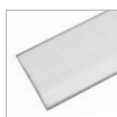

Satin Aluminium



Polished Aluminium



Fixings not supplied

TSO TO SPECIAL ORDER

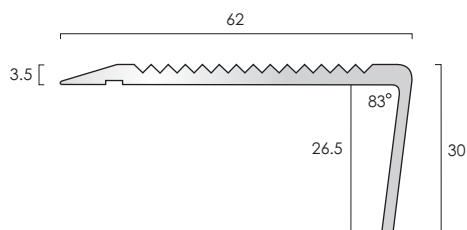

**Profile AN1SLR-R**

Typical Installation: To finish the nose edge of stone and timber stairs and stairs fitted with ceramics or hard flooring, e.g. laminates, LVT, vinyl, lino.

Stringer trims also available.

Finishes illustrated are for representation only.

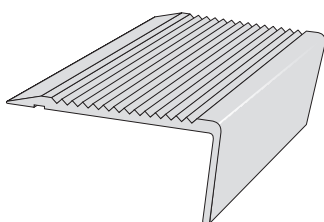

Product Code: **AN1SLR-R Mill** ● ●

Maximum Length
3.200m

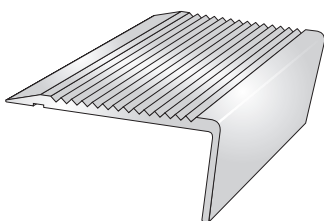

Product Code: **AN1SLR-R Satin** ● ●

Maximum Length
3.200m

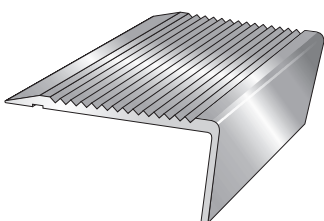

Product Code: **AN1SLR-R Polished** ● ●

Maximum Length
3.200m

Drilling Availability:

● Drilled for countersunk screws

● Undrilled

Screw size 8

Mill Aluminium

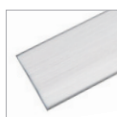

Satin Aluminium



Polished Aluminium



Fixings not supplied

TSO TO SPECIAL ORDER



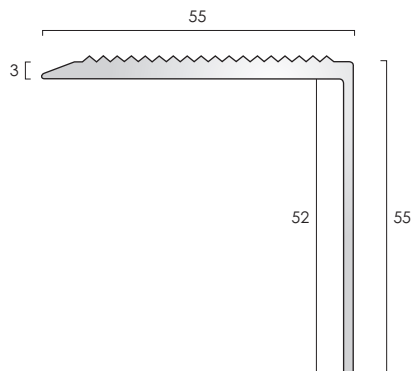

Profile **AN55**

Typical Installation: To finish the nose edge of stone and timber stairs and stairs fitted with ceramics or hard flooring, e.g. laminates, LVT, vinyl, lino.
Stringer trims also available.

Finishes illustrated are for representation only.

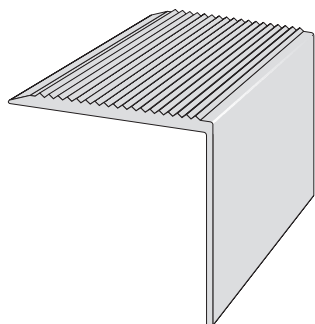

Product Code: **AN55 Mill** ● ●

Maximum Length
3.200m

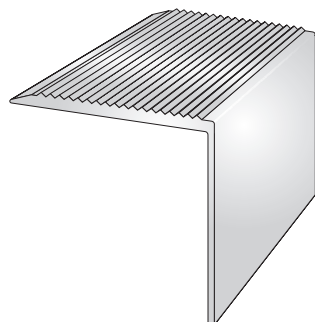

Product Code: **AN55 Satin** ● ●

Maximum Length
3.200m

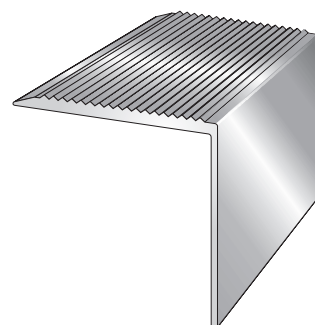

Product Code: **AN55 Polished** ● ●

Maximum Length
3.200m

Drilling Availability:

- Drilled for countersunk screws
- Undrilled

Screw size 8

Mill Aluminium



Satin Aluminium



Polished Aluminium

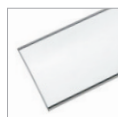

Fixings not supplied

TSO TO SPECIAL ORDER

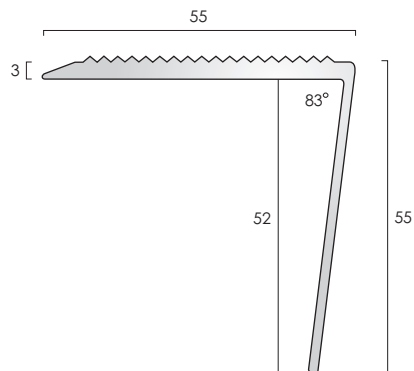

**Profile AN55R**

Typical Installation: To finish the nose edge of stone and timber stairs and stairs fitted with ceramics or hard flooring, e.g. laminates, LVT, vinyl, lino.

Stringer trims also available.

Finishes illustrated are for representation only.

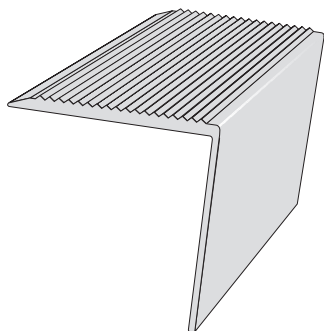

Product Code: **AN55R Mill** ● ●

Maximum Length
2.500m

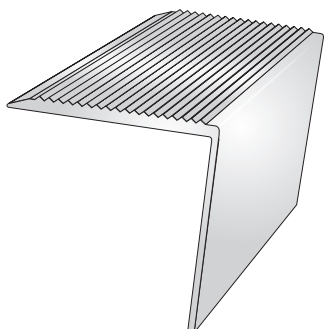

Product Code: **AN55R Satin** ● ●

Maximum Length
2.500m

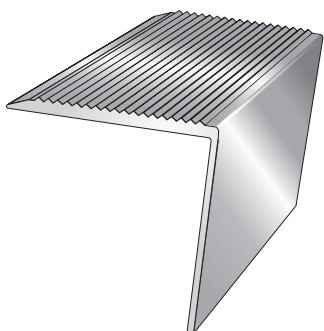

Product Code: **AN55R Polished** ● ●

Maximum Length
2.500m

Drilling Availability:

- Drilled for countersunk screws
- Undrilled

Screw size 8

Mill Aluminium



Satin Aluminium



Polished Aluminium



Fixings not supplied

TSO TO SPECIAL ORDER



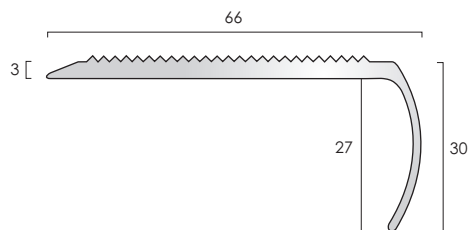

Profile AN2

Typical Installation: To finish the nose edge of stone and timber stairs and stairs fitted with ceramics or hard flooring, e.g. laminates, LVT, vinyl, lino.

Stringer trims also available.

Finishes illustrated are for representation only.

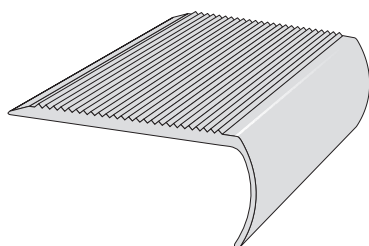

Product Code: **AN2 Mill** ● ●

Maximum Length
3.200m

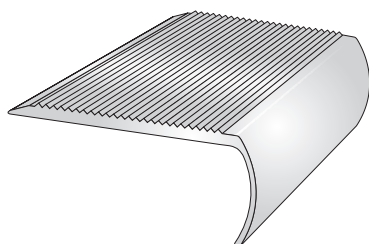

Product Code: **AN2 Satin** ● ●

Maximum Length
3.200m

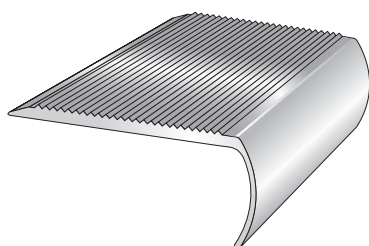

Product Code: **AN2 Polished** ● ●

Maximum Length
3.200m

Drilling Availability:

- Drilled for countersunk screws
- Undrilled

Screw size 8

Mill Aluminium

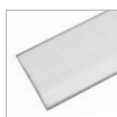

Satin Aluminium



Polished Aluminium



Fixings not supplied

TSO TO SPECIAL ORDER



100

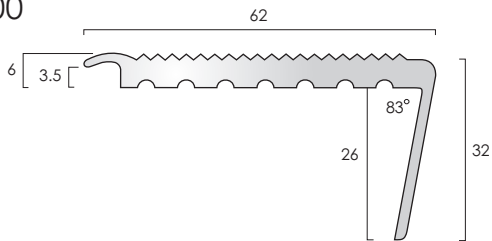

ALUMINIUM STAIR NOSINGS

Profile AN7HDR

Typical Installation: To butt up to 6mm flooring, or installed with back edge lip over 3.5mm flooring.
Stringer trims also available.

Finishes illustrated are for representation only.

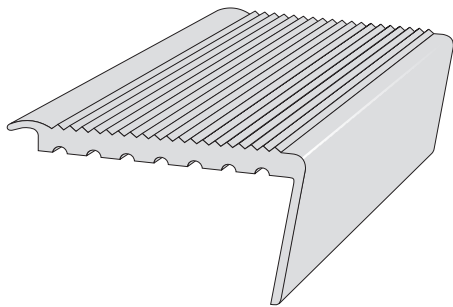

Product Code: **AN7HDR Mill** ● ●

Maximum Length
3.200m

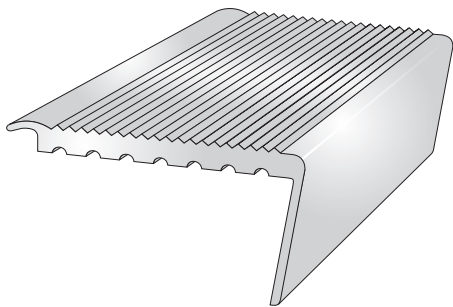

Product Code: **AN7HDR Satin** ● ●

Maximum Length
3.200m

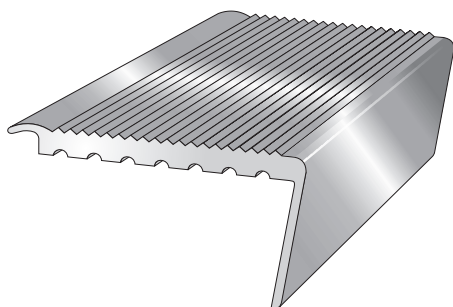

Product Code: **AN7HDR Polished** ● ●

Maximum Length
3.200m

Drilling Availability:

- Drilled for countersunk screws
- Undrilled

Screw size 8

Mill Aluminium



Satin Aluminium



Polished Aluminium



Fixings not supplied

TSO TO SPECIAL ORDER



T: +44 (0)1582 561500

e:sales@cat-accs.com

www.thecatweb.com



Aluminium Stair Nosings With Castellated Treads

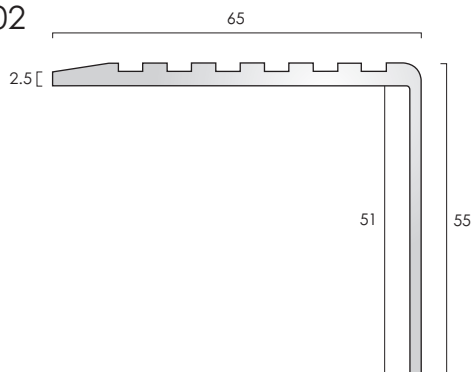

AN6R castellated aluminium stair nosing installed into TFL Building, London. *photo credit Loughton Contracts*

**Profile AN6**

Typical Installation: To butt up to laminates, LVT, vinyl, lino and resin. Stringer trims also available.

Finishes illustrated are for representation only.

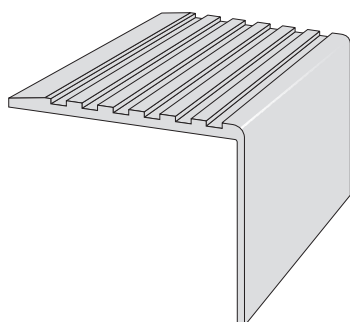

Product Code: **AN6 Mill** ● ●

Maximum Length
3.200m

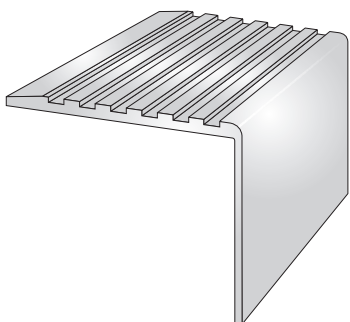

Product Code: **AN6 Satin** ● ●

Maximum Length
3.200m

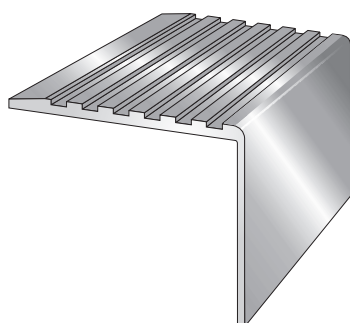

Product Code: **AN6 Polished** ● ●

Maximum Length
3.200m

Drilling Availability:

- Drilled for countersunk screws
- Undrilled

Screw size 8

Mill Aluminium



Satin Aluminium



Polished Aluminium

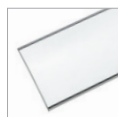

Fixings not supplied

TSO TO SPECIAL ORDER





Aluminium Stair Nosings With Castellated Treads

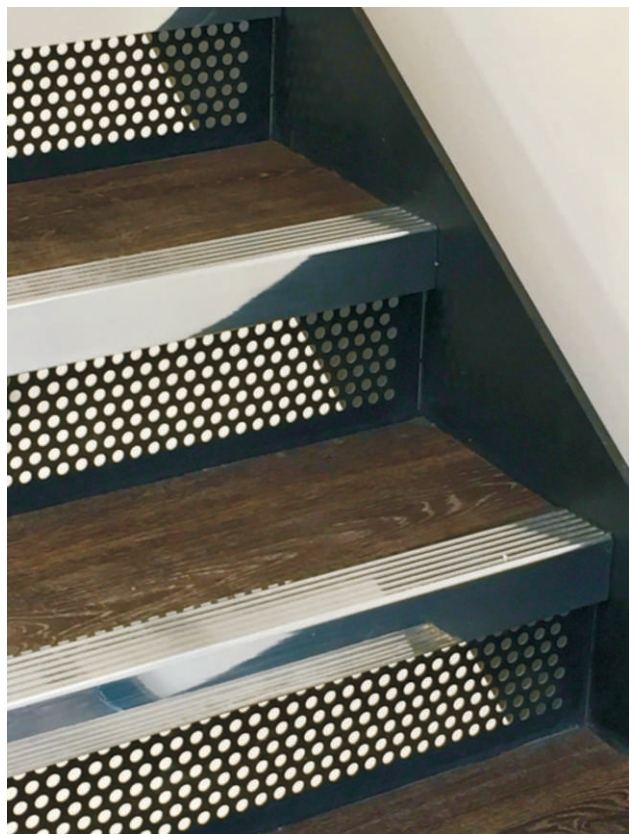
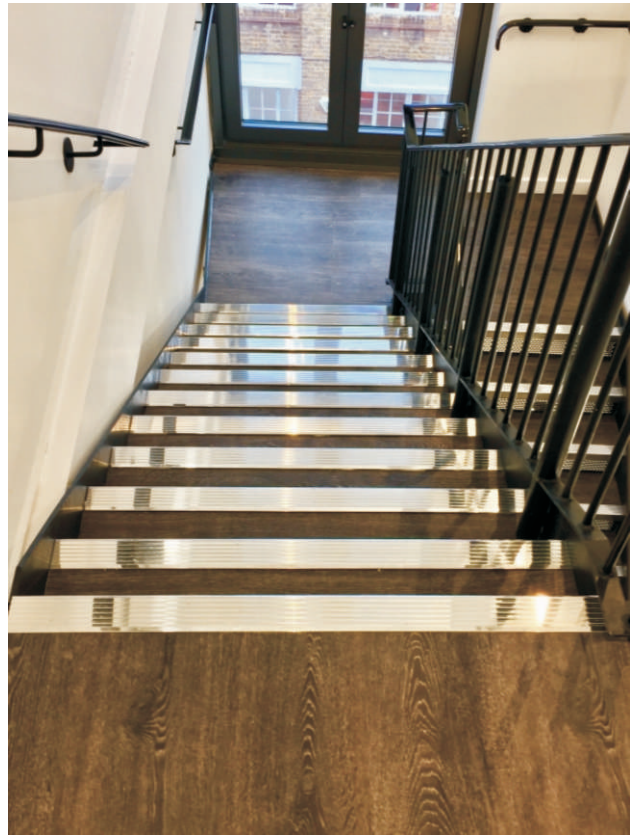

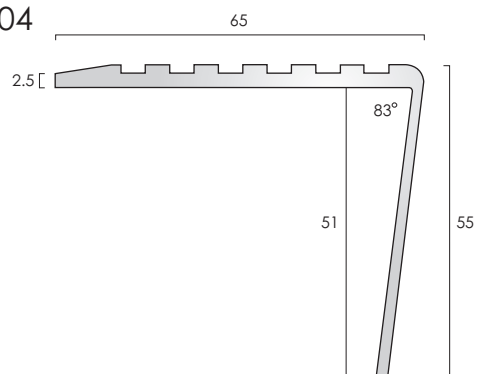
**Profile AN6R**

Typical Installation: To butt up to laminates, LVT, vinyl, lino and resin.
Stringer trims also available.

Finishes illustrated are for representation only.

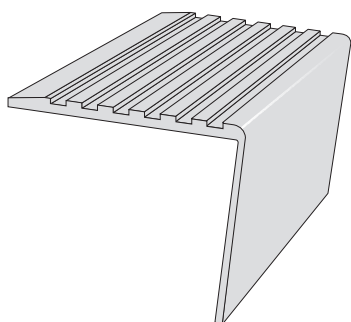

Product Code: **AN6R Mill** ● ●

Maximum Length
2.500m

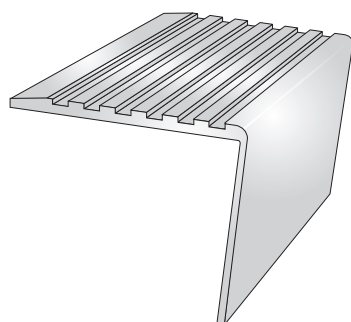

Product Code: **AN6R Satin** ● ●

Maximum Length
2.500m

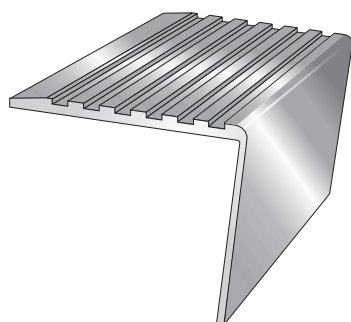

Product Code: **AN6R Polished** ● ●

Maximum Length
2.500m

Drilling Availability:

- Drilled for countersunk screws
- Undrilled

Screw size 8

Mill Aluminium



Satin Aluminium



Polished Aluminium



Fixings not supplied

TSO TO SPECIAL ORDER



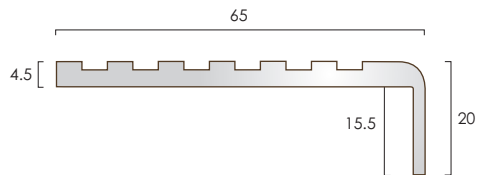

Profile **AN5**

Typical Installation: To butt up to laminates, LVT, vinyl, lino and resin. Stringer trims also available.

Finishes illustrated are for representation only.

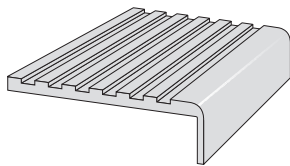

Product Code: **AN5 Mill** ● ●

Maximum Length
3.200m

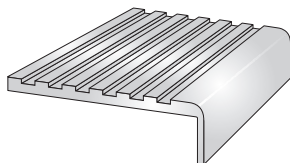

Product Code: **AN5 Satin** ● ●

Maximum Length
3.200m

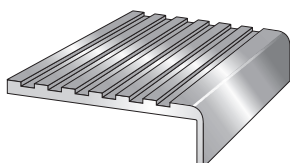

Product Code: **AN5 Polished** ● ●

Maximum Length
3.200m

Drilling Availability:

- Drilled for countersunk screws
- Undrilled

Screw size 8

Mill Aluminium

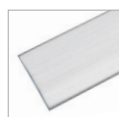

Satin Aluminium

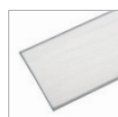

Polished Aluminium

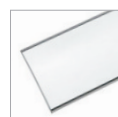

Fixings not supplied

TSO TO SPECIAL ORDER





Aluminium Stair Nosings With Castellated Treads



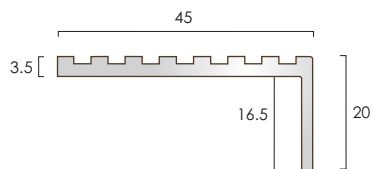

Profile AN4

Typical Installation: To butt up to laminates, LVT, vinyl, lino and resin. Stringer trims also available.

Finishes illustrated are for representation only.

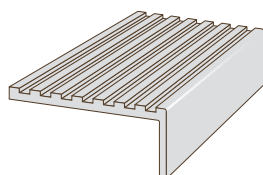

Product Code: **AN4 Mill** ● ●

Maximum Length
3.200m

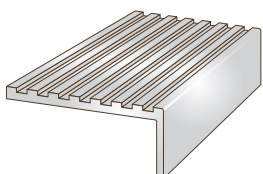

Product Code: **AN4 Satin** ● ●

Maximum Length
3.200m

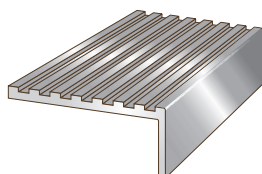

Product Code: **AN4 Polished** ● ●

Maximum Length
3.200m

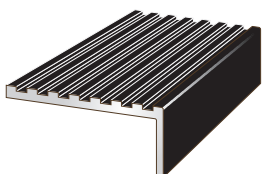

Product Code: **AN4 Black Anodised** ● ●

Maximum Length
3.200m

Drilling Availability:

- Drilled for countersunk screws
- Undrilled

Screw size 8

Mill Aluminium

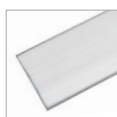

Satin Aluminium



Polished Aluminium



Black Anodised



Fixings not supplied

TSO TO SPECIAL ORDER



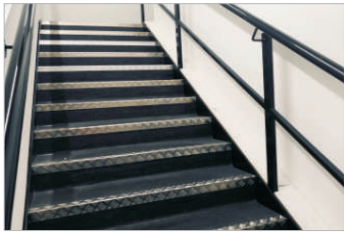

Aluminium Chequer Plate Stair Nosings

Typical Installation: Heavy traffic and high-tech environments

Profile ANCP/55/55

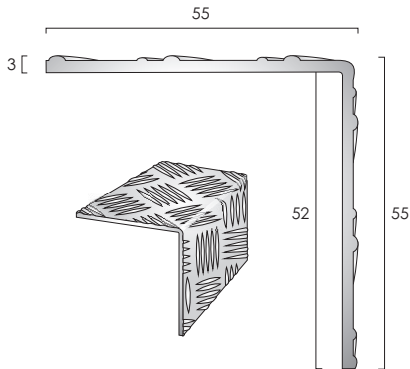

ANCP/55/55 ●

Finishes Available
Mill Aluminium

Maximum Length
2.500m

Profile ANCP/60/30

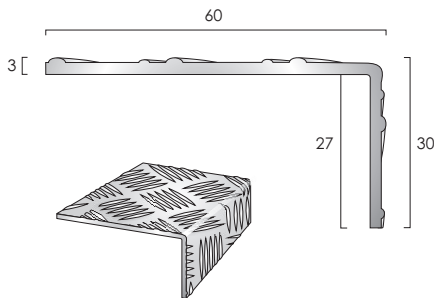

ANCP/60/30 ●

Finishes Available
Mill Aluminium

Maximum Length
2.500m

Profile ANCP/25/25

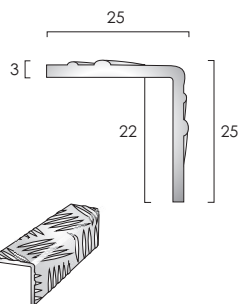

ANCP/25/25 ●

Finishes Available
Mill Aluminium

Maximum Length
2.500m

Drilling Availability:

● Undrilled

Screw size 8

Mill Aluminium



Fixings not supplied

TSO TO SPECIAL ORDER





Olympic™ Heavy Duty Aluminium Stair Nosings
for heavy footfall & wet environments





Olympic™ Heavy Duty Aluminium Stair Nosings,
Stair Tread Inserts & Insert Discs

for heavy footfall & wet environments

Olympic™ Carborundum Infill

Properties

The principal constituent of Olympic Carborundum is crystalline Aluminium Oxide, otherwise known as Corundum; the second hardest mineral on the *Mohs Scale to industrial diamond. This hardness ensures durability when used in stair products which are required to withstand heavy footfall and the naturally angular shape of its grain is ideal for providing anti-slip in wet environments.

**Mohs scale: rough measure of the resistance of a smooth surface to scratching or abrasion, expressed in terms of a scale devised (1812) by the German mineralogist Friedrich Mohs. The Mohs hardness of a mineral is determined by observing whether its surface is scratched by a substance of known or defined hardness.*

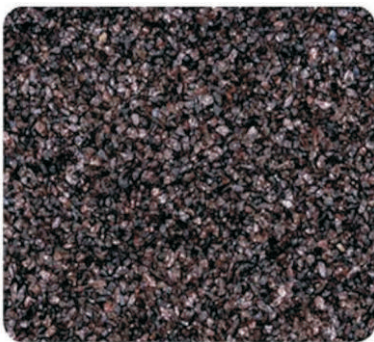

Aluminium Oxide (Corundum)

Hardest	1	Diamond
	2	Corundum
	3	Topaz
	4	Quartz
	5	Orthoclase
	6	Apatite
	7	Flourite
	8	Calcite
	9	Gypsum
Softest	10	Talc

Mohs Scale

In Olympic Carborundum Infill, the Aluminium Oxide grains are contained within a carefully formulated resin and hardener mixture which, when cured, not only binds the grains together but also binds the whole of the infill to the host stair nosing profile. The result is an integral product which is impervious to water ingress.

The inclusion of Aluminium Oxide throughout the whole of infill ensures that the installed product offers effective slip resistance long after other products in which it is incorporated only as a surface layer.



Aluminium Oxide throughout
(Carborundum)

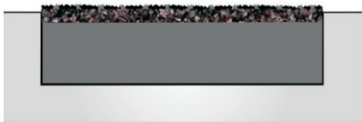

Aluminium Oxide as a surface layer
(eg. as in GRP flooring products)

Slip Resistance Values

The Pendulum Slip Test is the preferred method of the UK Slip Resistance Group and of the HSE for assessing the potential risk to a pedestrian of slipping on a walking surface.

Olympic Carborundum Infill has been independently slip tested with the results shown in the table below:



Pendulum Test Machine
(image courtesy of HSE)

Potential For Slip	Pendulum Test Value (PTV)
High Slip Potential	0-24
Moderate Slip Potential	25-35
Low Slip Potential	35-65
Olympic Carborundum	86 (in wet conditions)

Interpretation of Pendulum Test Value (PTV)
(UK Slip Resistance Group Guidelines Issue 3 2005)



Olympic™ Heavy Duty Aluminium Stair Nosings, Stair Tread Inserts & Insert Discs

for heavy footfall & wet environments

Installation - Stair Nosing Profiles

CAT recommends that stair nosing profiles are bedded onto a mastic medium suited to the installation site and then mechanically fixed.

Fixing is through the carborundum in certain profiles and through the aluminium in others. In all cases the screw heads remain visible in the finished installation and so stainless steel screws are recommended.

Mechanical Fixing

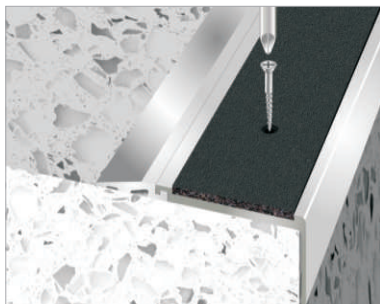

Using an adhesive as well as a mechanical fix will not only further ensure that the profile is correctly anchored but will also remove the risk of rattle caused by any minor unevenness in the surface of the substrate.

Fixings

Because the fixings remain exposed in the completed installation, we recommend the use of stainless steel screws.

Whilst the pre-drilled/countersunk hole is for No.8 heads, the screw length should be that suited to the particular application but not less than 25mm long for fixing 5mm profiles and 30mm long for fixing 7mm profiles.



Adhesive Only Fixing



When there is no choice but to use adhesive only fixing, apply sufficient beads to the underside of the profile to ensure that when it is pressed into place, the adhesive is spread across the whole of the underside. Once in position, allow sufficient cure time below allowing pedestrian access.

Installation - Stair Tread Insert Strips & Discs

Stair Tread Insert Strips and Discs are always affixed using adhesive.

Stair Tread Insert Strips

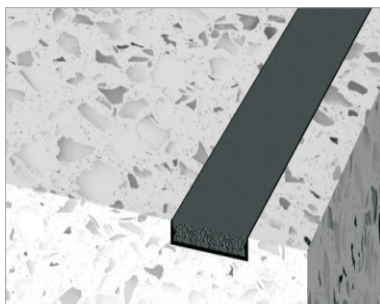

Strips should sit between 0.5mm and 1.0mm proud of the step surface when installed and therefore a preformed channel in the substrate should be created which is of adequate dimensions to accept the strip and sufficient adhesive to affix it.

Apply the adhesive into the channel, insert the strip and press firmly into place but without causing oozing of the adhesive onto the visible surfaces.

Allow adequate cure time of the adhesive before allowing pedestrian access.

Stair Tread Insert Discs



Discs should sit between 0.5mm and 1.00mm proud of the step surface when installed and therefore a preformed hole should be created which is of adequate diameter and depth to accept the disc and sufficient adhesive to affix it.

The remainder of the installation is as for Stair Tread Insert Strips.

For bedding and for adhesive fixing, CAT recommends Stycco Flex Rapid Curing Flexible Adhesive by F. Ball & Co. Ltd. Please refer to F. Ball & Co. Ltd. published Product Data Sheet for preparation/application information.



Olympic™ Heavy Duty Aluminium Stair Nosings

For heavy footfall and wet environments.

Examples of 5mm Modular Combinations:

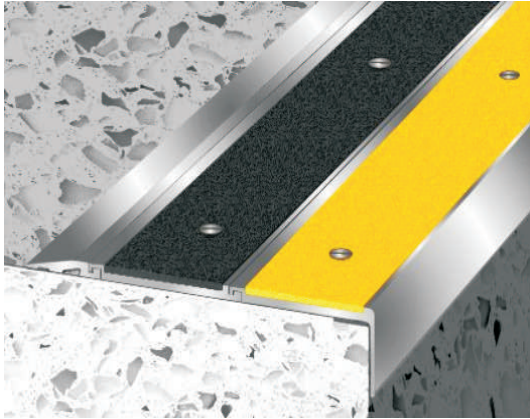

Sit-On application:
Approximately 142mm of cover using
Olympic AN51, Olympic ANEXT & Olympic ANRE25

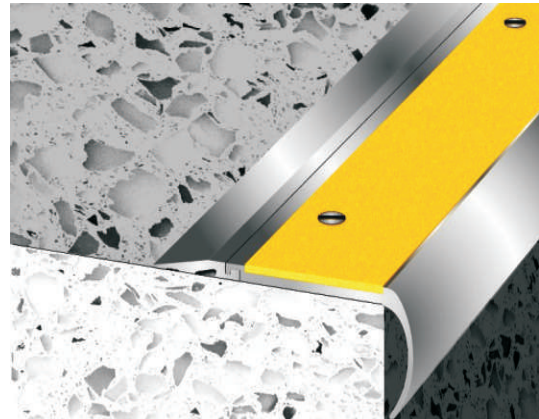

Sit-On application:
Approximately 82mm of cover using
Olympic AN81 & Olympic ANRE25

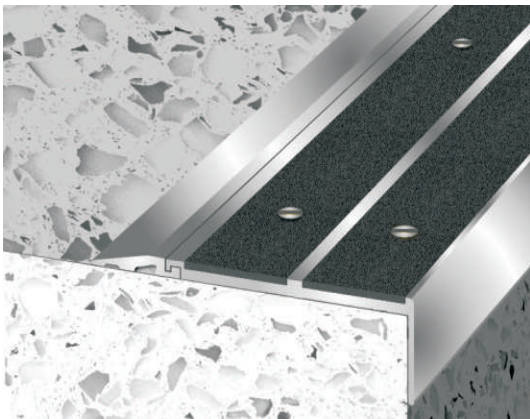

Sit-On application:
Approximately 113mm of cover using
Olympic AN52 & Olympic ANRE25

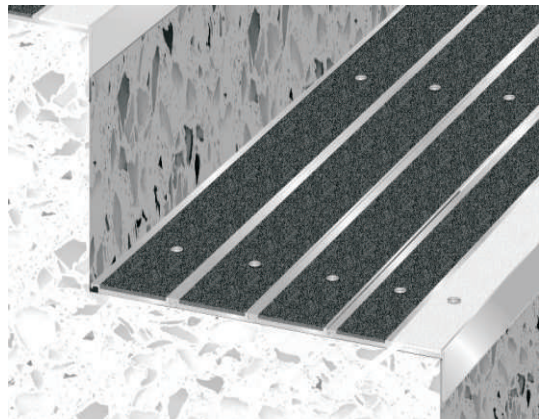

Sit-On application:
Full going cover using
Olympic AN52 & multiples of Olympic ANEXT

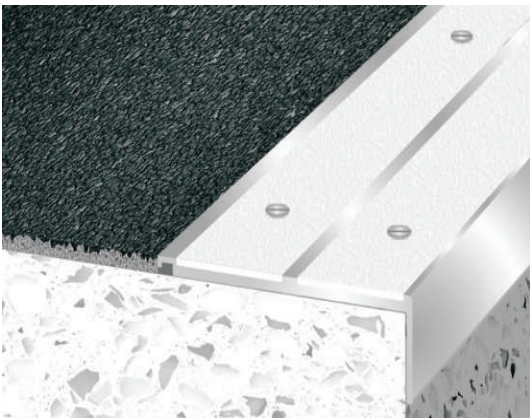

Sit-On application:
Full going cover using
Olympic AN82 & 3-4mm GRP aggregated sheet

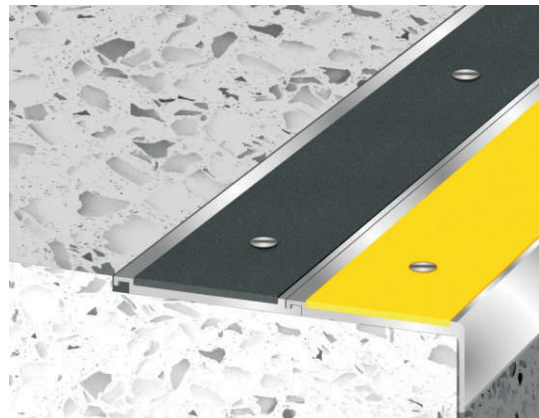

Sit-In application:
Approximately 117mm of cover using
Olympic AN51 & Olympic ANEXT



Olympic Aluminium Stair Nosings

For exterior and wet interior environments

Typical Installation: Solid Carborundum Infill - very heavy footfall areas.

Stringer trims also available.

Profile OLYMPIC AN51

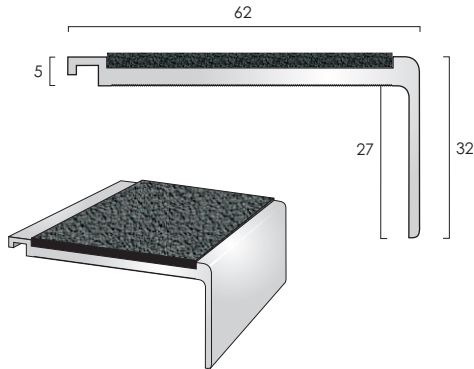

Olympic AN51 Carborundum Infill ● ●

Finishes Available
Mill Aluminium

Maximum Length
2.500m

Note: Screws remain visible when installed.

Profile OLYMPIC AN61

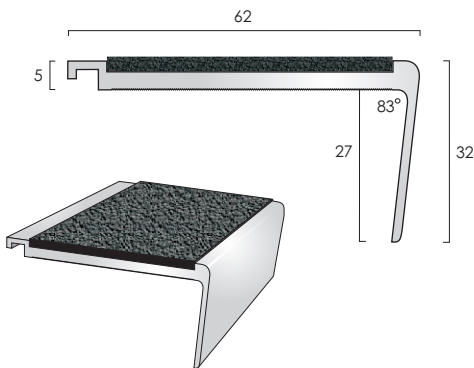

Olympic AN61 Carborundum Infill ● ●

Finishes Available
Mill Aluminium

Maximum Length
2.500m

Note: Screws remain visible when installed.

Profile OLYMPIC AN69

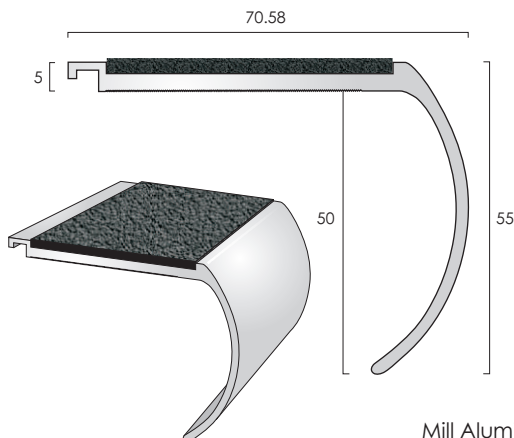

Olympic AN69 Carborundum Infill ● ●

Finishes Available
Mill Aluminium

Maximum Length
2.500m

Note: Screws remain visible when installed.

Drilling Availability:

● Drilled for countersunk screws

● Undrilled

Screw size 8

Mill Aluminium

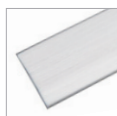

Fixings not supplied

TSO TO SPECIAL ORDER





Olympic Aluminium Stair Nosings

For exterior and wet interior environments

Typical Installation: Solid Carborundum Infill - very heavy footfall areas.

Stringer trims also available.

Profile OLYMPIC AN81

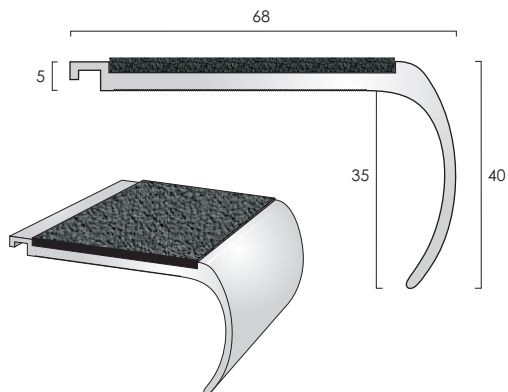

Olympic AN81 Carborundum Infill ● ●

Finishes Available
Mill Aluminium

Maximum Length
2.500m

Note: Screws remain visible when installed.

Profile OLYMPIC AN52

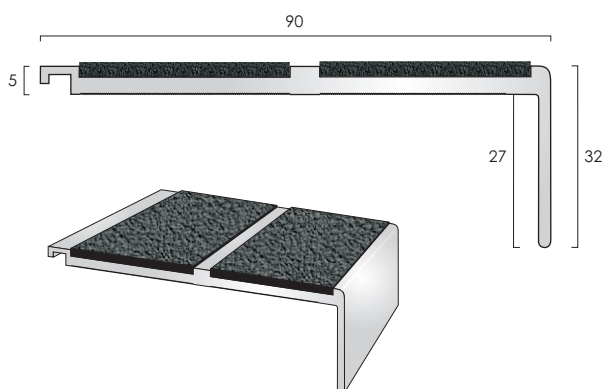

Olympic AN52 Carborundum Infill ● ●

Finishes Available
Mill Aluminium

Maximum Length
2.500m

Note: Screws remain visible when installed.

Profile OLYMPIC AN52R

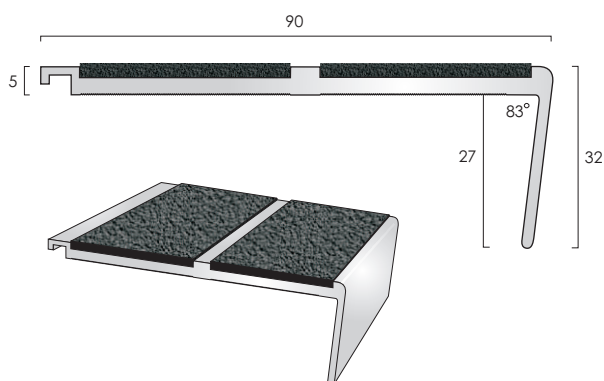

Olympic AN52R Carborundum Infill ● ●

Finishes Available
Mill Aluminium

Maximum Length
2.500m

Note: Screws remain visible when installed.

Drilling Availability:

● Drilled for countersunk screws

● Undrilled

Screw size 8

Mill Aluminium



Fixings not supplied

TSO TO SPECIAL ORDER



Olympic Aluminium Stair Nosings

For exterior and wet interior environments

Typical Installation: Solid Carborundum Infill - very heavy footfall areas.

Stringer trims also available.

Profile OLYMPIC ANEXT

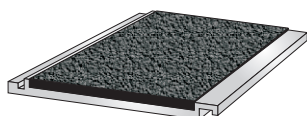
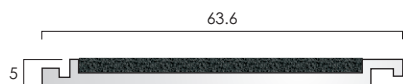

Olympic ANEXT Carborundum Infill

Finishes Available
Mill Aluminium

Maximum Length
2.500m

Note: Screws remain visible when installed.

Profile ANRE25 Ramp Detail

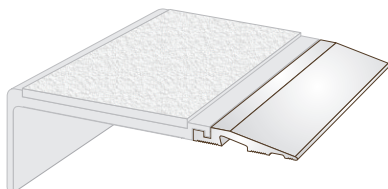
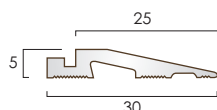

ANRE25 aluminium ramp edge detail.

Typical Installation: For installation behind AN stair nosings with interlock feature to finish the edge of stone and timber stairs and stairs fitted with ceramics or hard flooring, e.g. laminates, LVT, vinyl, lino.

ANRE25 Ramp Detail

Finishes Available
Mill Aluminium

Maximum Length
2.715m

Supplied undrilled. Fixing is by means of adhesive and by interconnection with an adjoining screw fixed profile, as shown:

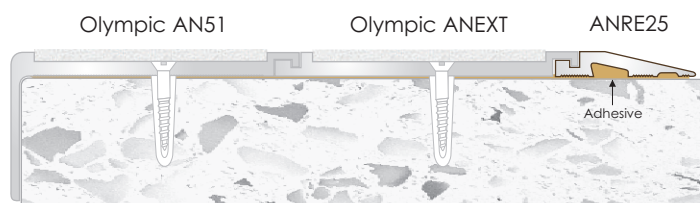

Drilling Availability:

● Drilled for countersunk screws

● Undrilled

Screw size 8

Mill Aluminium

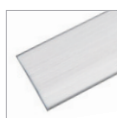

Fixings not supplied

TSO TO SPECIAL ORDER





Olympic Aluminium Stair Nosings

For exterior and wet interior environments

Typical Installation: Solid Carborundum Infill - very heavy footfall areas.

Stringer trims also available.

Profile OLYMPIC AN15/55

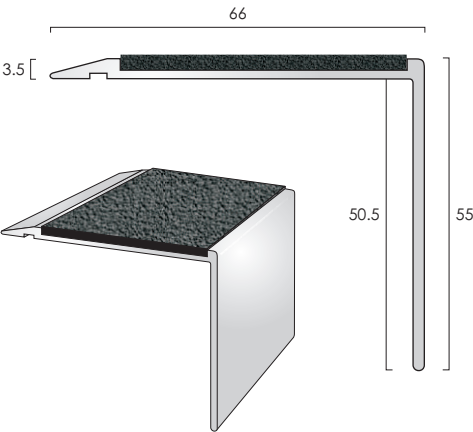

Olympic AN15/55 Carborundum Infill

Finishes Available
Mill Aluminium

Maximum Length
2.500m

Note: Screws remain visible when installed.

Profile OLYMPIC AN15/55R

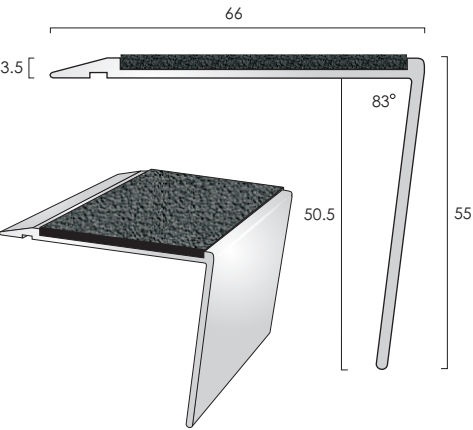

Olympic AN15/55R Carborundum Infill

Finishes Available
Mill Aluminium

Maximum Length
2.500m

Note: Screws remain visible when installed.

Profile OLYMPIC AN552

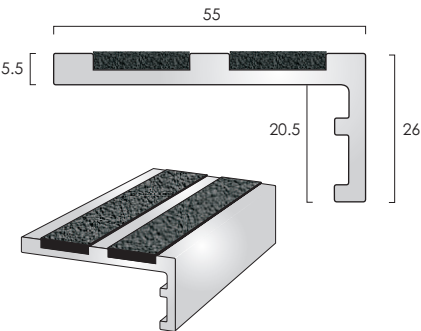

Olympic AN552 Carborundum Infill

Finishes Available
Mill Aluminium

Maximum Length
2.500m

Note: Screws remain visible when installed.

Drilling Availability:
● Drilled for countersunk screws
● Undrilled
Screw size 8

Mill Aluminium



Fixings not supplied

TSO TO SPECIAL ORDER





Olympic Aluminium Stair Nosings

For exterior and wet interior environments

Typical Installation: Solid Carborundum Infill - very heavy footfall areas

Profile OLYMPIC 70

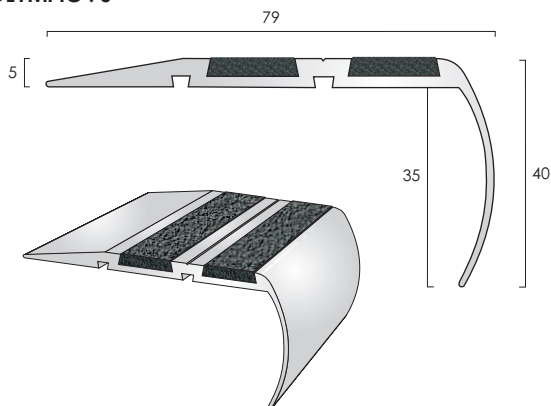

Olympic 70 Carborundum Infill

Finishes Available
Mill Aluminium

Maximum Length
2.500m

Note: Screws remain visible when installed.

Profile OLYMPIC 150

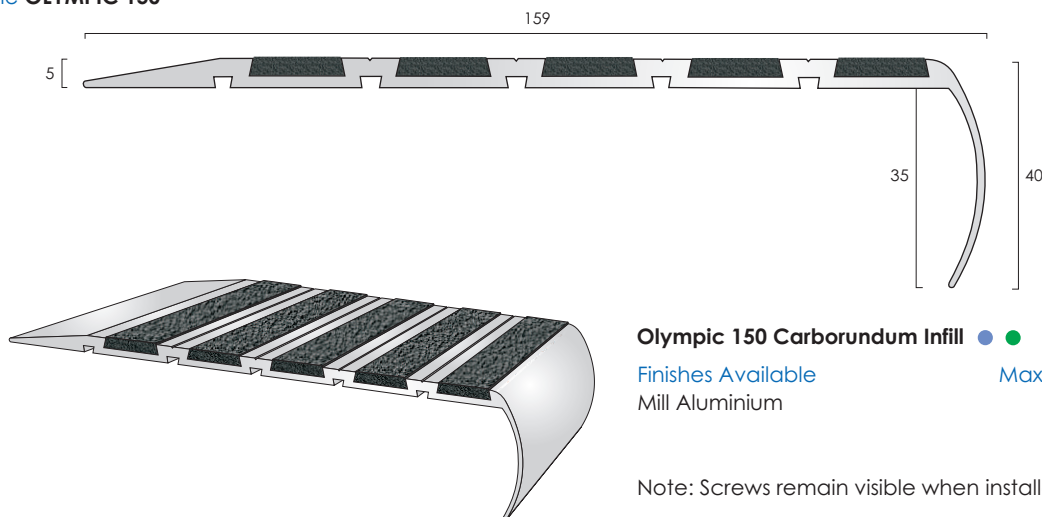

Olympic 150 Carborundum Infill

Finishes Available
Mill Aluminium

Maximum Length
2.500m

Note: Screws remain visible when installed.

Drilling Availability:

- Drilled for countersunk screws
- Undrilled

Screw size 8

Mill Aluminium

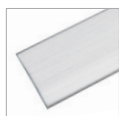

Fixings not supplied

TSO TO SPECIAL ORDER





Olympic™ Heavy Duty Aluminium Stair Nosing

For heavy footfall and wet environments.

Examples Of 7mm Modular Combinations & Modifications:

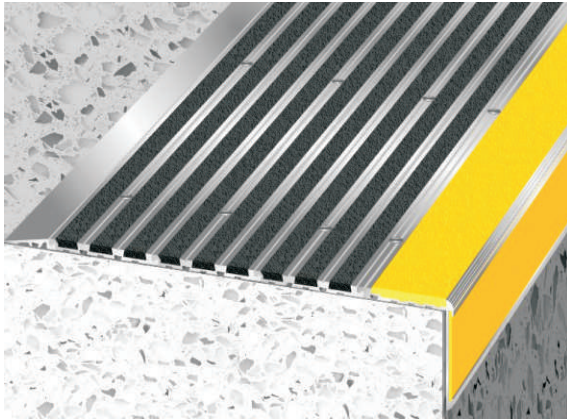

Sit-On application:
Approximately 336mm of cover using
Olympic 551, multiples of Olympic 78 & Olympic 35

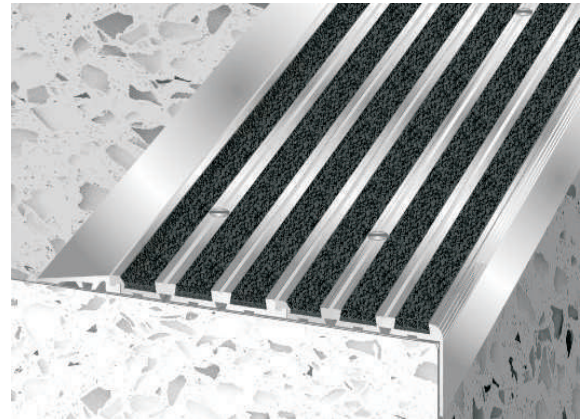

Sit-On application:
Approximately 179mm of cover using
Olympic 761, Olympic 78 & Olympic 35

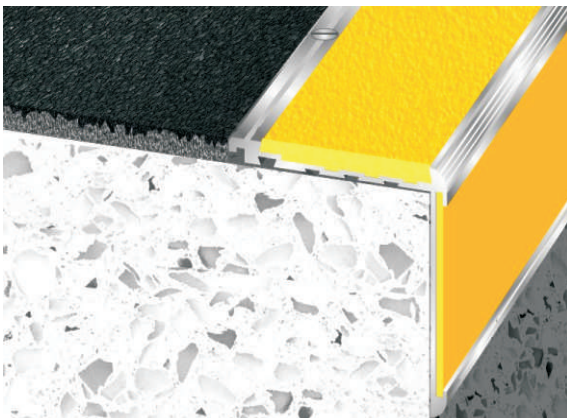

Sit-On application:
Full going cover using
Olympic 551 & 5-6mm GRP aggregated sheet

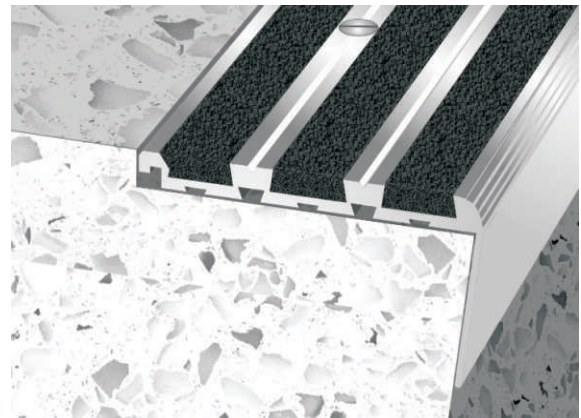

Sit-In application:
76mm of cover using
Olympic 781R

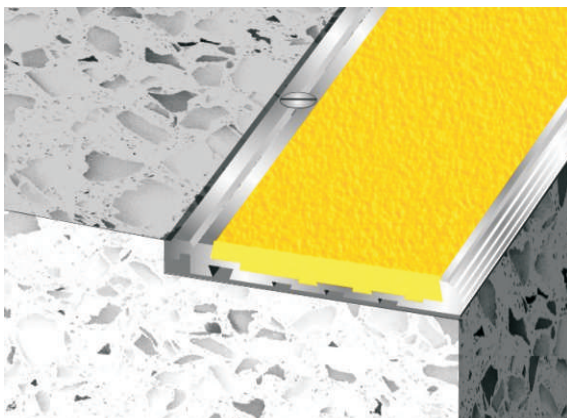

Sit-In application:
66mm of step edge only cover using
Olympic 551 with nosing feature removed

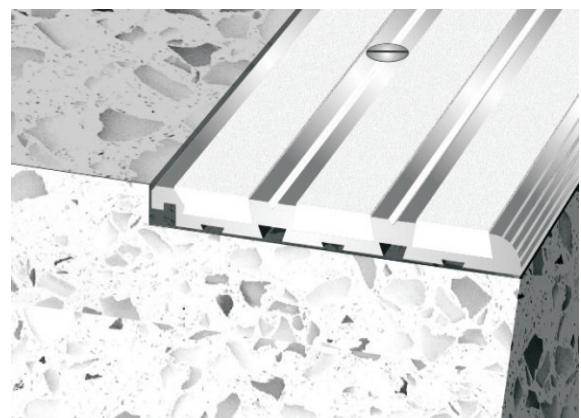

Sit-In application:
76mm of step edge only cover using
Olympic 781 with nosing feature removed



Olympic Aluminium Stair Nosings

For exterior and wet interior environments

Typical Installation: Solid Carborundum Infill - very heavy footfall areas

Profile OLYMPIC 551

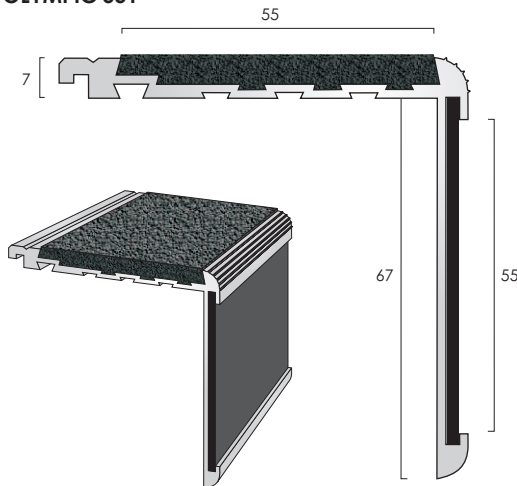

Olympic 551 Carborundum Infill ● ●

Finishes Available
Mill Aluminium

Maximum Length
2.500m

Note: Screws remain visible when installed.

Profile OLYMPIC 552

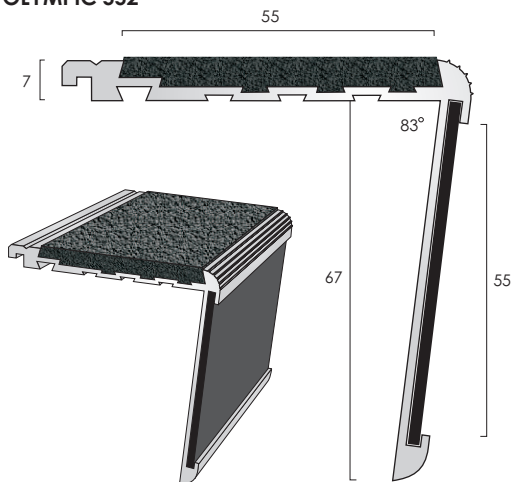

Olympic 552 Carborundum Infill ● ●

Finishes Available
Mill Aluminium

Maximum Length
2.500m

Note: Screws remain visible when installed.

Drilling Availability:

● Drilled for countersunk screws

● Undrilled

Screw size 8

Mill Aluminium

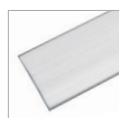

Fixings not supplied

TSO TO SPECIAL ORDER





Olympic Aluminium Stair Nosings
For exterior and wet interior environments

Typical Installation: Solid Carborundum Infill - very heavy footfall areas

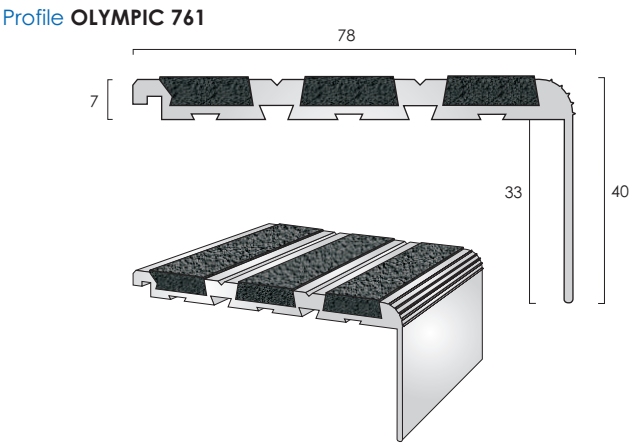

Olympic 761 Carborundum Infill ● ●
Finishes Available Maximum Length
Mill Aluminium 2.500m

Note: Screws remain visible when installed.

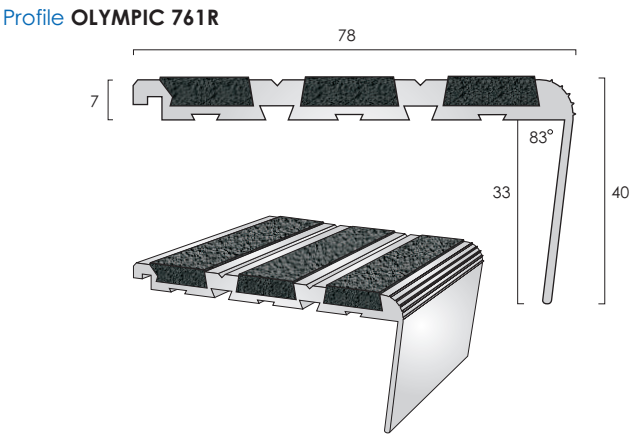

Olympic 761R Carborundum Infill ● ●
Finishes Available Maximum Length
Mill Aluminium 2.500m

Note: Screws remain visible when installed.

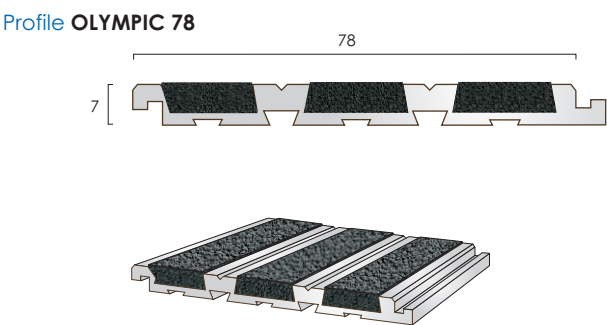

Olympic 78 Carborundum Infill ● ●
Finishes Available Maximum Length
Mill Aluminium 2.500m

Note: Screws remain visible when installed.

Drilling Availability:
● Drilled for countersunk screws
● Undrilled
Screw size 8



Fixings not supplied

TSO TO SPECIAL ORDER



Olympic Aluminium Stair Nosings

For exterior and wet interior environments

Typical Installation: Solid Carborundum Infill - very heavy footfall areas

Profile OLYMPIC 35

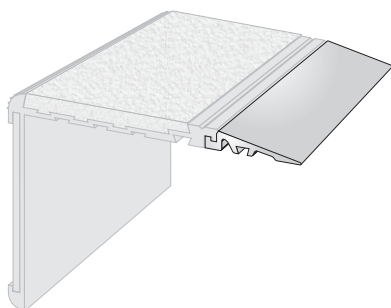
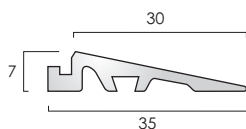

Olympic 35 aluminium ramp edge detail.

Typical Installation: For installation behind Olympic 7mm stair nosings with interlock feature to finish the edge of stone and timber stairs and stairs fitted with ceramics or hard flooring, e.g. laminates, LVT, vinyl, lino.

Olympic 35

Finishes Available

Mill Aluminium

Maximum Length

2.500m

Supplied undrilled. Fixing is by means of adhesive and by interconnection with an adjoining screw fixed profile, as shown:

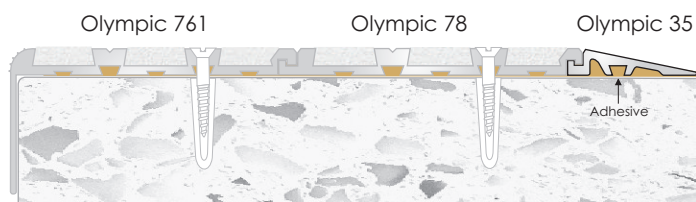

Mill Aluminium



Fixings not supplied

TSO TO SPECIAL ORDER



Aluminium Stair Nosings With Formed Stainless Steel Covers



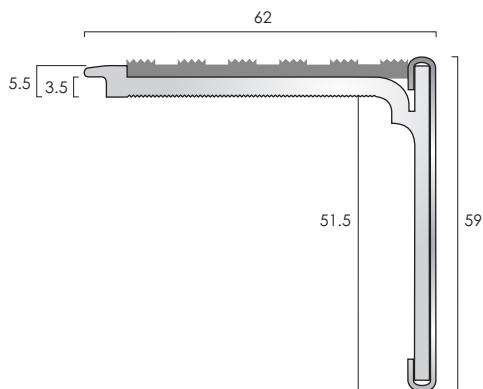

Profile **SN7**

SN7 aluminium stair nosing with a formed stainless steel cover is available with a range of infill options, please see below

Typical Installation: To butt up to 5.5mm flooring, or installed with back edge lip over 3.5mm flooring.

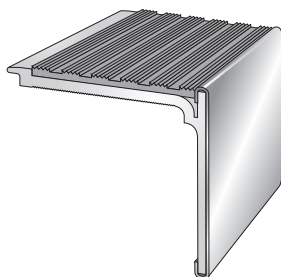

Product Code: **SN7 PVC Castellated** ● ● ● ●
Supplied with a castellated pvc infill available in a range of colours

Finishes Available	Maximum Length
Bright Stainless Steel	2.000m
Brushed Stainless Steel	2.000m

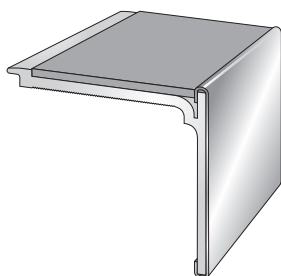

Product Code: **SN7 PVC Smooth Textured** ● ● ● ●
Supplied with a smooth textured pvc infill available in a range of colours

Finishes Available	Maximum Length
Bright Stainless Steel	2.000m
Brushed Stainless Steel	2.000m



Product Code: **SN7 OLYMPIC GRIP** ● ●
Supplied with a carborundum infill for use in medium traffic areas including external installations

Finishes Available	Maximum Length
Bright Stainless Steel	2.000m
Brushed Stainless Steel	2.000m

Drilling Availability:

- Drilled retro fit infill
- Drilled for countersunk screws
- Drilled for concealing plugs
- Undrilled

Screw size 8

Bright Stainless Steel

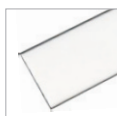

Brushed Stainless Steel



Fixings not supplied

TSO TO SPECIAL ORDER



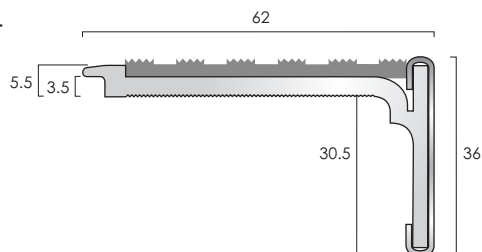

ALUMINIUM STAIR NOSINGS WITH STAINLESS STEEL COVERS

Profile **SN5**

SN5 aluminium stair nosing with a formed stainless steel cover is available with a range of infill options, please see below

Typical Installation: To butt up to 5.5mm flooring, or installed with back edge lip over 3.5mm flooring.

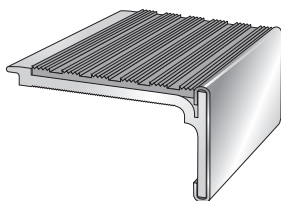

Product Code: **SN5 PVC Castellated** ● ● ● ●
Supplied with a castellated pvc infill available in a range of colours

Finishes Available	Maximum Length
Bright Stainless Steel	2.000m
Brushed Stainless Steel	2.000m

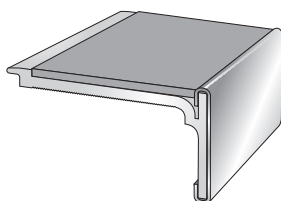

Product Code: **SN5 PVC Smooth Textured** ● ● ● ●
Supplied with a smooth textured pvc infill available in a range of colours

Finishes Available	Maximum Length
Bright Stainless Steel	2.000m
Brushed Stainless Steel	2.000m

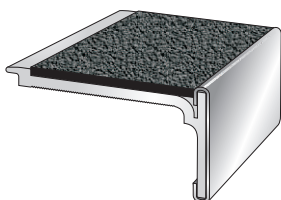

Product Code: **SN5 OLYMPIC GRIP** ● ●
Supplied with a carborundum infill for use in medium traffic areas including external installations

Finishes Available	Maximum Length
Bright Stainless Steel	2.000m
Brushed Stainless Steel	2.000m

Drilling Availability:

- Drilled retro fit infill
- Drilled for countersunk screws
- Drilled for concealing plugs
- Undrilled

Screw size 8

Bright Stainless Steel

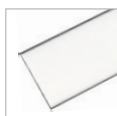

Brushed Stainless Steel



Fixings not supplied

TSO TO SPECIAL ORDER



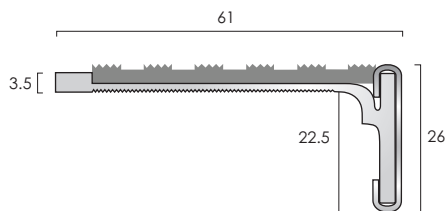

Profile **SN2SL**

SN2SL aluminium stair nosing with a formed stainless steel cover is available with a range of infill options, please see below

Typical Installation: To butt up to 3.5mm flooring.

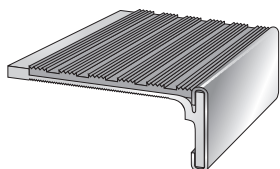

Product Code: **SN2SL PVC Castellated** ● ● ● ●
Supplied with a castellated pvc infill available in a range of colours

Finishes Available	Maximum Length
Bright Stainless Steel	2.000m
Brushed Stainless Steel	2.000m

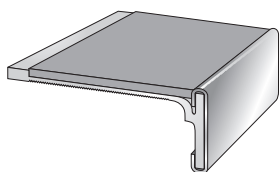

Product Code: **SN2SL PVC Smooth Textured** ● ● ● ●
Supplied with a smooth textured pvc infill available in a range of colours

Finishes Available	Maximum Length
Bright Stainless Steel	2.000m
Brushed Stainless Steel	2.000m

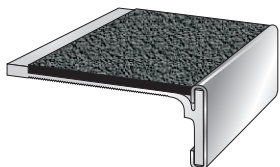

Product Code: **SN2SL OLYMPIC GRIP** ● ●
Supplied with a carborundum infill for use in medium traffic areas including external installations

Finishes Available	Maximum Length
Bright Stainless Steel	2.000m
Brushed Stainless Steel	2.000m

Drilling Availability:

- Drilled retro fit infill
- Drilled for countersunk screws
- Drilled for concealing plugs
- Undrilled

Screw size 8

Bright Stainless Steel



Brushed Stainless Steel



Fixings not supplied

TSO TO SPECIAL ORDER



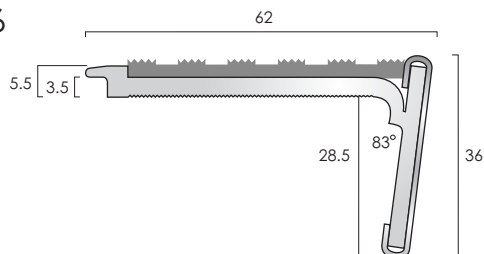

ALUMINIUM STAIR NOSINGS WITH STAINLESS STEEL COVERS

Profile **SN6**

SN6 aluminium stair nosing with a formed stainless steel cover is available with a range of infill options, please see below

Typical Installation: To butt up to 5.5mm flooring, or installed with back edge lip over 3.5mm flooring.

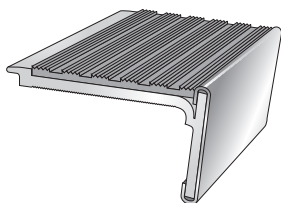

Product Code: **SN6 PVC Castellated** ● ● ● ●
Supplied with a castellated pvc infill available in a range of colours

Finishes Available	Maximum Length
Bright Stainless Steel	2.000m
Brushed Stainless Steel	2.000m

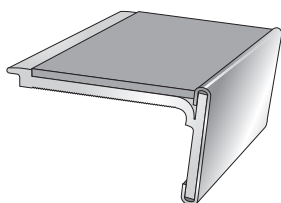

Product Code: **SN6 PVC Smooth Textured** ● ● ● ●
Supplied with a smooth textured pvc infill available in a range of colours

Finishes Available	Maximum Length
Bright Stainless Steel	2.000m
Brushed Stainless Steel	2.000m

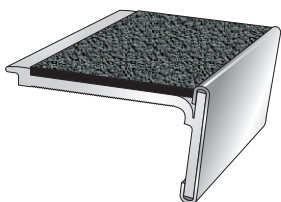

Product Code: **SN6 OLYMPIC GRIP** ● ●
Supplied with a carborundum infill for use in medium traffic areas including external installations

Finishes Available	Maximum Length
Bright Stainless Steel	2.000m
Brushed Stainless Steel	2.000m

Drilling Availability:

- Drilled retro fit infill
- Drilled for countersunk screws
- Drilled for concealing plugs
- Undrilled

Screw size 8

Bright Stainless Steel



Brushed Stainless Steel



Fixings not supplied

TSO TO SPECIAL ORDER



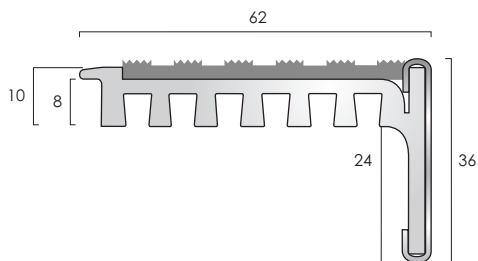

Profile **SN60**

SN60 aluminium stair nosing with a formed stainless steel cover is available with a range of infill options, please see below

Typical Installation: To butt up to 10mm flooring, or installed with back edge lip over 8mm flooring

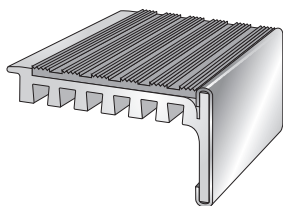

Product Code: **SN60 PVC Castellated** ● ● ● ●
Supplied with a castellated pvc infill available in a range of colours

Finishes Available

Bright Stainless Steel
Brushed Stainless Steel

Maximum Length

2.000m
2.000m

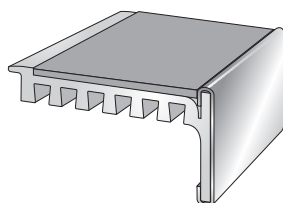

Product Code: **SN60 PVC Smooth Textured** ● ● ● ●
Supplied with a smooth textured pvc infill available in a range of colours

Finishes Available

Bright Stainless Steel
Brushed Stainless Steel

Maximum Length

2.000m
2.000m

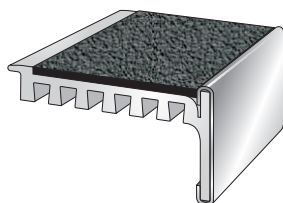

Product Code: **SN60 OLYMPIC GRIP** ● ●
Supplied with a carborundum infill for use in medium traffic areas including external installations

Finishes Available

Bright Stainless Steel
Brushed Stainless Steel

Maximum Length

2.000m
2.000m

Drilling Availability:

- Drilled retro fit infill
- Drilled for countersunk screws
- Drilled for concealing plugs
- Undrilled

Screw size 8

Bright Stainless Steel

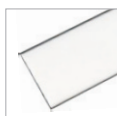

Brushed Stainless Steel



Fixings not supplied

TSO TO SPECIAL ORDER





PVC Stair Nosings With Castellated Treads

Typical Installation: Stick-down flexible profiles suitable for light commercial and residential applications.

Stringer trims also available.

Profile FPN60

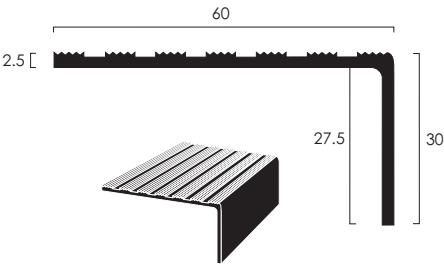

FPN60

Colour Available
Black
Supplied undrilled

Stock Length
2.750m

Length/Tube
6

Profile FPN60R

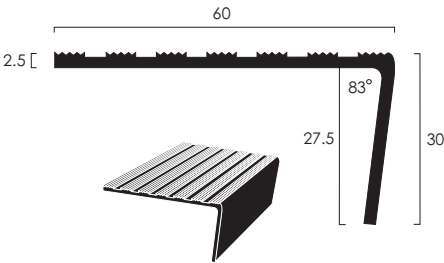

FPN60R

Colour Available
Black
Supplied undrilled

Stock Length
2.750m

Length/Tube
6

Profile FPN60 SLR

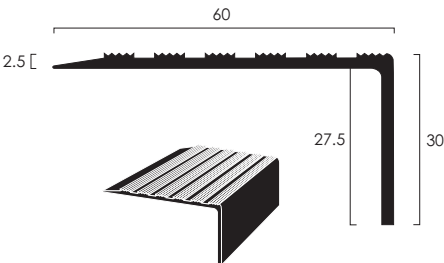

FPN60 SLR

Colour Available
Black
Supplied undrilled

Stock Length
2.750m

Length/Tube
6

Profile FPN60/55 SLR

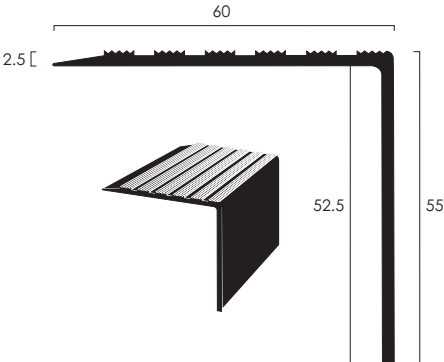

FPN60/55 SLR - available to special order only, subject to quantity.

Colour Available
Black
Supplied undrilled

Stock Length
2.750m

Length/Tube
6

Black



Fixings not supplied



PVC Stair Edge Profiles

Typical Installation: Stick-down flexible profiles suitable for light commercial and residential applications.

Stringer trims also available.

Profile PN20/3

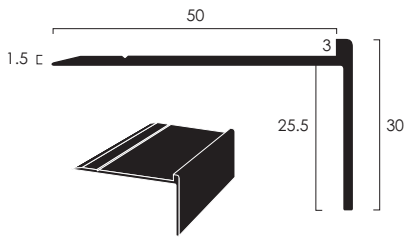

PN20/3

Colour Available
Black
Supplied undrilled

Stock Length
2.750m

Length/Tube
6

Profile PN21/3

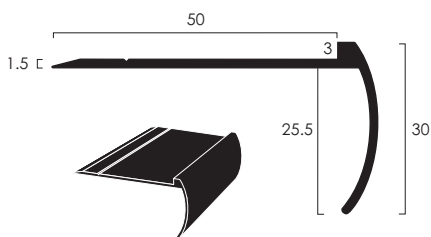

PN21/3

Colour Available
Black
Supplied undrilled

Stock Length
2.750m

Length/Tube
6

Black



Fixings not supplied





Brass Stair Nosings

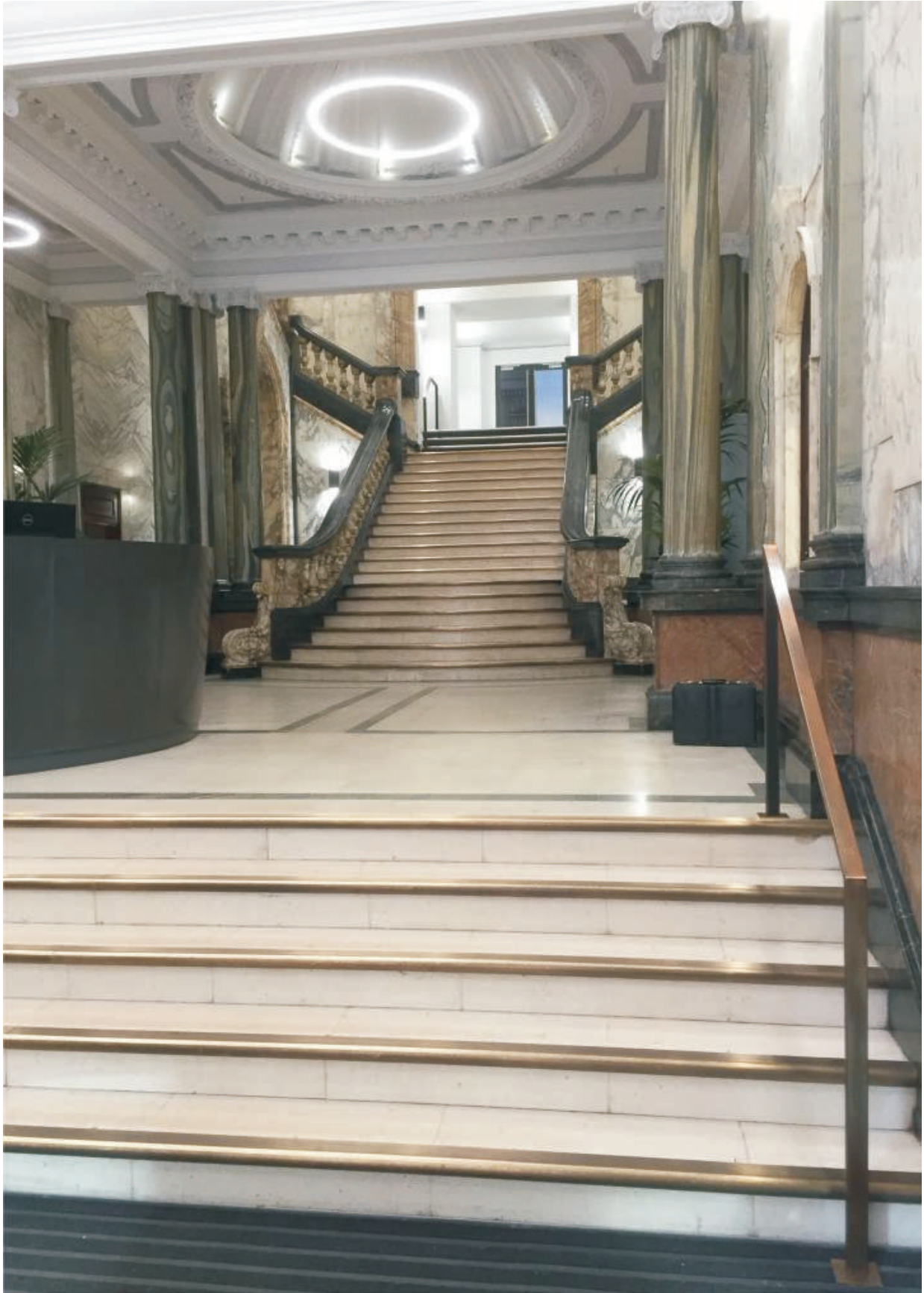

Staircase in BN90 with bevelled edge in antique brass finish

Brass Stair Edge Profiles

Typical Installation: To provide a neat and protective edge to vinyl flooring on stairs where a traditional stair nosing is not required. Stringer trims also available.

Profile BN20

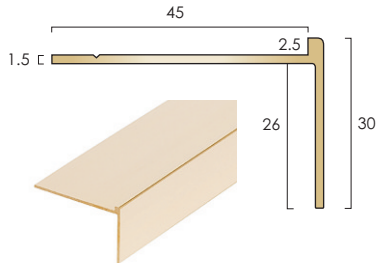

BN20 ●

Finishes Available

Polished Brass

Satin Brass

TSO Antique Brass

TSO Antique Bronze

Stock Length

3.200m

3.200m

3.200m

3.200m

Profile BN20/15

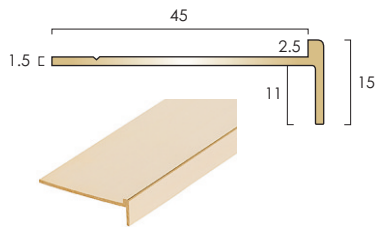

BN20/15 ●

Finishes Available

Polished Brass

Satin Brass

TSO Antique Brass

TSO Antique Bronze

Stock Length

3.200m

3.200m

3.200m

3.200m

Profile BN21

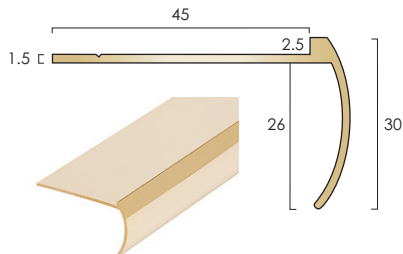

BN21 ●

Finishes Available

Polished Brass

Satin Brass

TSO Antique Brass

TSO Antique Bronze

Stock Length

3.200m

3.200m

3.200m

3.200m

Profile BN20R

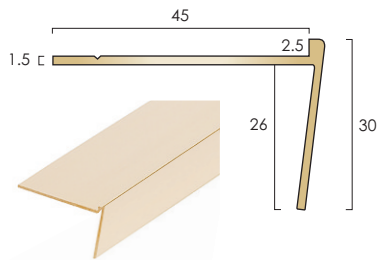

BN20R ●

Finishes Available

Polished Brass

Satin Brass

TSO Antique Brass

TSO Antique Bronze

Stock Length

2.500m

2.500m

2.500m

2.500m

Drilling Availability:

● Undrilled

Polished Brass



Satin Brass



Antique Brass



Antique Bronze



Fixings not supplied

TSO TO SPECIAL ORDER

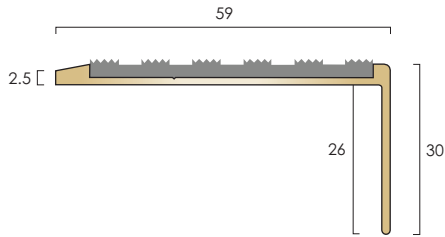

**Profile BN59/SL**

Typical Installation: To butt up to laminates, LVT, vinyl, lino.

Stringer trims also available.

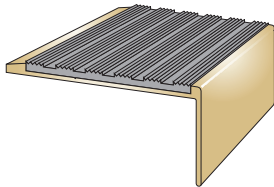

Product Code: **BN59/SL PVC Castellated** ● ● ● ●
Supplied with a castellated pvc infill available in a range of colours

Finishes Available

Polished Brass

Satin Brass

TSO Antique Brass

TSO Antique Bronze

Maximum Length

3.200m

3.200m

3.200m

3.200m

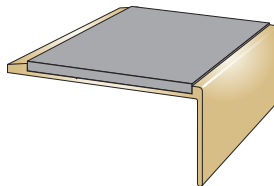

Product Code: **BN59/SL PVC Smooth Textured** ● ● ● ●
Supplied with a smooth textured pvc infill available in a range of colours

Finishes Available

Polished Brass

Satin Brass

TSO Antique Brass

TSO Antique Bronze

Maximum Length

3.200m

3.200m

3.200m

3.200m

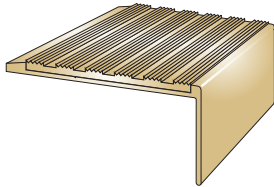

Product Code: **BN59/SL / BTI49.5** ● ● ●
Supplied with solid brass castellated insert to allow for a fixing free all brass installation. Insert finish can be different to stair nosing finish.

Finishes Available

Polished Brass

Satin Brass

TSO Antique Brass

TSO Antique Bronze

Maximum Length

3.200m

3.200m

3.200m

3.200m

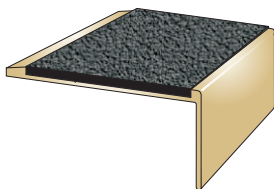

Product Code: **BN59/SL OLYMPIC GRIP** ● ● ●
Supplied with a carborundum infill for use in medium traffic areas including external installations

Finishes Available

Polished Brass

Satin Brass

TSO Antique Brass

TSO Antique Bronze

Maximum Length

3.200m

3.200m

3.200m

3.200m

Drilling Availability:

- Drilled retro fit infill
- Drilled for countersunk screws
- Drilled for concealing plugs
- Undrilled

Screw size 6

Polished Brass



Satin Brass



Antique Brass



Antique Bronze



Fixings not supplied

TSO TO SPECIAL ORDER



Brass Stair Nosings With PVC Infills

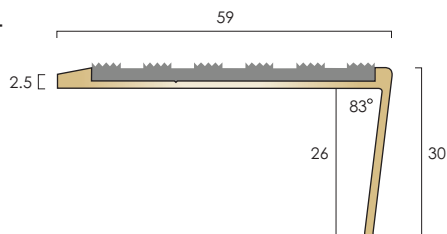

Polished brass stair nosings with PVC infills installed into the Victoria Palace Theatre

**Profile BN59R/SL**

Typical Installation: To butt up to laminates, LVT, vinyl, lino.

Stringer trims also available.

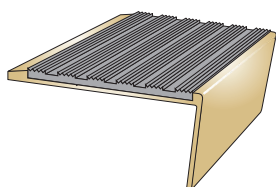

Product Code: **BN59R/SL PVC Castellated** ● ● ● ●

Supplied with a castellated pvc infill available in a range of colours

Finishes Available

Polished Brass

Satin Brass

TSO Antique Brass

TSO Antique Bronze

Maximum Length

2.500m

2.500m

2.500m

2.500m

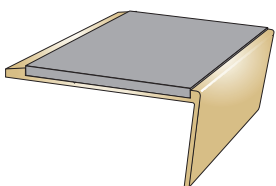

Product Code: **BN59R/SL PVC Smooth Textured** ● ● ● ●

Supplied with a smooth textured pvc infill available in a range of colours

Finishes Available

Polished Brass

Satin Brass

TSO Antique Brass

TSO Antique Bronze

Maximum Length

2.500m

2.500m

2.500m

2.500m

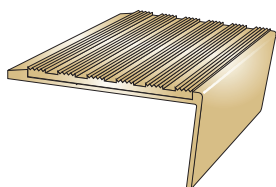

Product Code: **BN59R/SL / BTI49.5** ● ●

Supplied with solid brass castellated insert to allow for a fixing free all brass installation. Insert finish can be different to stair nosing finish.

Finishes Available

Polished Brass

Satin Brass

TSO Antique Brass

TSO Antique Bronze

Maximum Length

2.500m

2.500m

2.500m

2.500m

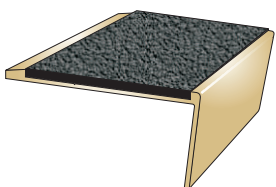

Product Code: **BN59R/SL OLYMPIC GRIP** ● ●

Supplied with a carborundum infill for use in medium traffic areas including external installations

Finishes Available

Polished Brass

Satin Brass

TSO Antique Brass

TSO Antique Bronze

Maximum Length

2.500m

2.500m

2.500m

2.500m

Drilling Availability:

● Drilled retro fit infill

● Drilled for countersunk screws

● Drilled for concealing plugs

● Undrilled

Screw size 6

Polished Brass



Satin Brass



Antique Brass



Antique Bronze



Fixings not supplied

TSO TO SPECIAL ORDER



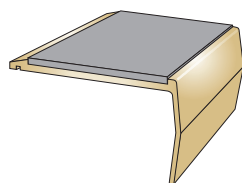
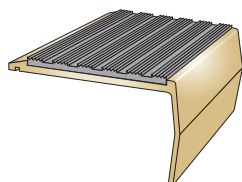
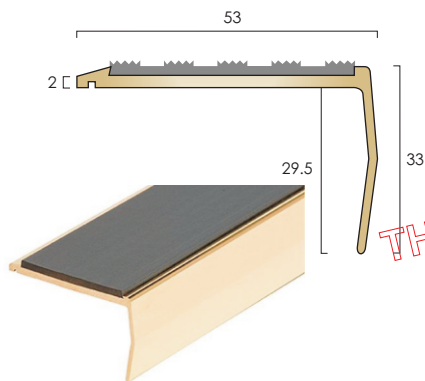

Profile BN16

Typical Installation: To finish the nose edge of stone and timber stairs and stairs fitted with ceramics or hard flooring, e.g. laminates, LVT, vinyl, lino.

Product Code: **BN16 PVC Castellated** ● ● ● ●

Supplied with a castellated pvc infill available in a range of colours

Finishes Available

Polished Brass

Satin Brass

TSO Antique Brass

TSO Antique Bronze

Maximum Length

3.200m

3.200m

3.200m

3.200m

Product Code: **BN16 PVC Smooth Textured** ● ● ● ●

Supplied with a smooth textured pvc infill available in a range of colours

Finishes Available

Polished Brass

Satin Brass

TSO Antique Brass

TSO Antique Bronze

Maximum Length

3.200m

3.200m

3.200m

3.200m

Drilling Availability:

- Drilled retro fit infill
- Drilled for countersunk screws
- Drilled for concealing plugs
- Undrilled

Screw size 6

Polished Brass



Satin Brass



Antique Brass



Antique Bronze



Fixings not supplied

TSO TO SPECIAL ORDER



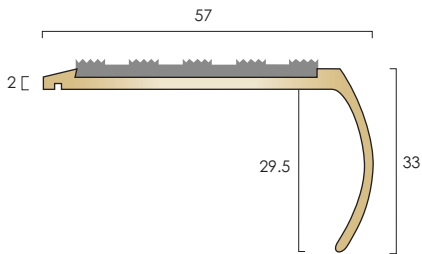

Profile **BN18**

Typical Installation: To finish the nose edge of stone and timber stairs and stairs fitted with ceramics or hard flooring, e.g. laminates, LVT, vinyl, lino.

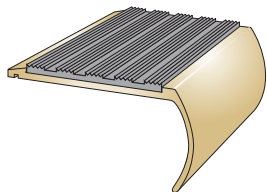

Product Code: **BN18 PVC Castellated** ● ● ● ●
Supplied with a castellated pvc infill available in a range of colours

Finishes Available

Polished Brass
Satin Brass

TSO Antique Brass
TSO Antique Bronze

Maximum Length

3.200m
3.200m
3.200m
3.200m

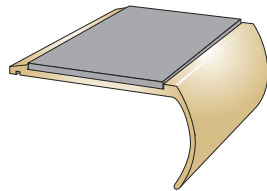

Product Code: **BN18 PVC Smooth Textured** ● ● ● ●
Supplied with a smooth textured pvc infill available in a range of colours

Finishes Available

Polished Brass
Satin Brass

TSO Antique Brass
TSO Antique Bronze

Maximum Length

3.200m
3.200m
3.200m
3.200m

Drilling Availability:
● Drilled retro fit infill
● Drilled for countersunk screws
● Drilled for concealing plugs
● Undrilled
Screw size 6



Fixings not supplied

TSO TO SPECIAL ORDER



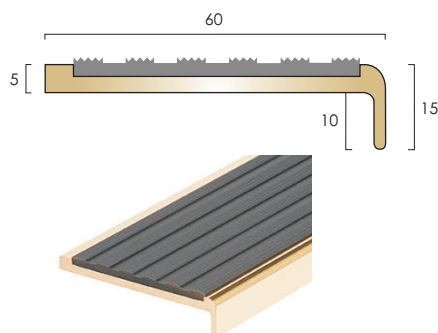

Profile BN3

Typical Installation: To butt up to flooring, or installed with BNE brass nap lock profile for carpet installations

Stringer trims also available.

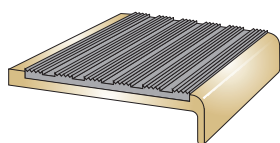

Product Code: **BN3 PVC Castellated** ● ● ● ●
Supplied with a castellated pvc infill available in a range of colours

Finishes Available

Polished Brass

Satin Brass

TSO Antique Brass

TSO Antique Bronze

Maximum Length

3.200m

3.200m

3.200m

3.200m

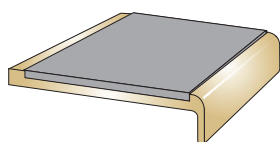

Product Code: **BN3 PVC Smooth Textured** ● ● ● ●
Supplied with a smooth textured pvc infill available in a range of colours

Finishes Available

Polished Brass

Satin Brass

TSO Antique Brass

TSO Antique Bronze

Maximum Length

3.200m

3.200m

3.200m

3.200m

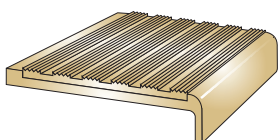

Product Code: **BN3 / BTI49.5** ● ●
Supplied with solid brass castellated insert to allow for a fixing free all brass installation. Insert finish can be different to stair nosing finish.

Finishes Available

Polished Brass

Satin Brass

TSO Antique Brass

TSO Antique Bronze

Maximum Length

3.200m

3.200m

3.200m

3.200m

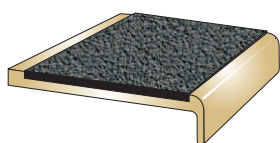

Product Code: **BN3 OLYMPIC GRIP** ● ●
Supplied with a carborundum infill for use in medium traffic areas including external installations

Finishes Available

Polished Brass

Satin Brass

TSO Antique Brass

TSO Antique Bronze

Maximum Length

3.200m

3.200m

3.200m

3.200m

Drilling Availability:

- Drilled retro fit infill
- Drilled for countersunk screws
- Drilled for concealing plugs
- Undrilled

Screw size 8

Polished Brass



Satin Brass



Antique Brass



Antique Bronze



Fixings not supplied

TSO TO SPECIAL ORDER

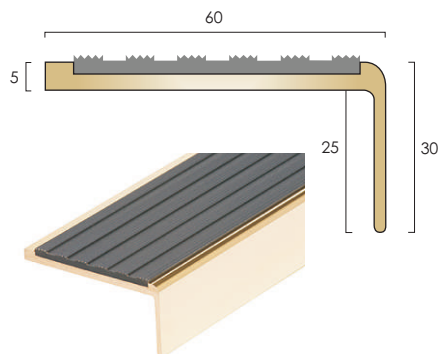

**Profile BN5**

Typical Installation: To butt up to flooring, or installed with BNE brass nap lock profile for carpet installations.

Stringer trims also available.

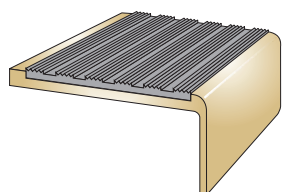

Product Code: **BN5 PVC Castellated** ● ● ● ●
Supplied with a castellated pvc infill available in a range of colours

Finishes Available

Polished Brass

Satin Brass

TSO Antique Brass

TSO Antique Bronze

Maximum Length

3.200m

3.200m

3.200m

3.200m

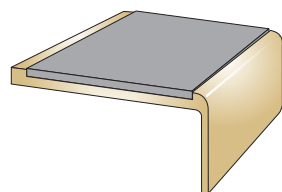

Product Code: **BN5 PVC Smooth Textured** ● ● ● ●
Supplied with a smooth textured pvc infill available in a range of colours

Finishes Available

Polished Brass

Satin Brass

TSO Antique Brass

TSO Antique Bronze

Maximum Length

3.200m

3.200m

3.200m

3.200m

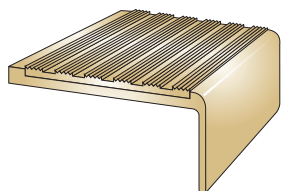

Product Code: **BN5 / BTI49.5** ● ●

Supplied with solid brass castellated insert to allow for a fixing free all brass installation. Insert finish can be different to stair nosing finish.

Finishes Available

Polished Brass

Satin Brass

TSO Antique Brass

TSO Antique Bronze

Maximum Length

3.200m

3.200m

3.200m

3.200m

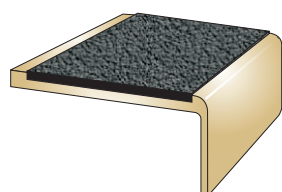

Product Code: **BN5 OLYMPIC GRIP** ● ●

Supplied with a carborundum infill for use in medium traffic areas including external installations

Finishes Available

Polished Brass

Satin Brass

TSO Antique Brass

TSO Antique Bronze

Maximum Length

3.200m

3.200m

3.200m

3.200m

Drilling Availability:

● Drilled retro fit infill

● Drilled for countersunk screws

● Drilled for concealing plugs

● Undrilled

Screw size 8

Polished Brass



Satin Brass



Antique Brass



Antique Bronze



Fixings not supplied

TSO TO SPECIAL ORDER



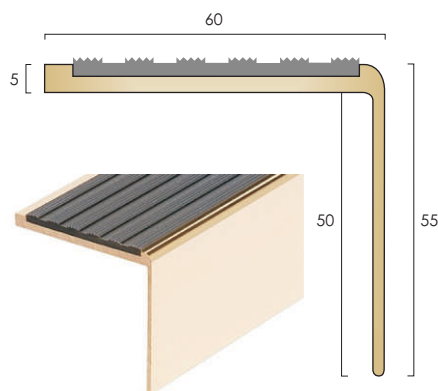

Profile BN55

Typical Installation: To butt up to flooring, or installed with BNE brass nap lock profile for carpet installations.

Stringer trims also available.

Product Code: **BN55 PVC Castellated** ● ● ● ●
Supplied with a castellated pvc infill available in a range of colours

Finishes Available

Polished Brass

Satin Brass

TSO Antique Brass

TSO Antique Bronze

Maximum Length

3.200m

3.200m

3.200m

3.200m

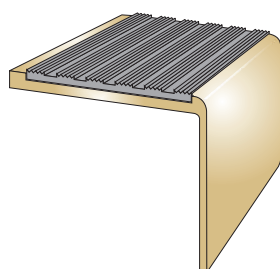

Product Code: **BN55 PVC Smooth Textured** ● ● ● ●
Supplied with a smooth textured pvc infill available in a range of colours

Finishes Available

Polished Brass

Satin Brass

TSO Antique Brass

TSO Antique Bronze

Maximum Length

3.200m

3.200m

3.200m

3.200m

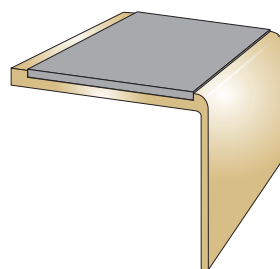

Product Code: **BN55 / BT149.5** ● ● ●
Supplied with solid brass castellated insert to allow for a fixing free all brass installation. Insert finish can be different to stair nosing finish.

Finishes Available

Polished Brass

Satin Brass

TSO Antique Brass

TSO Antique Bronze

Maximum Length

3.200m

3.200m

3.200m

3.200m

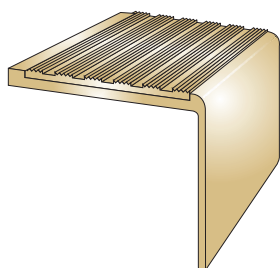

Product Code: **BN55 OLYMPIC GRIP** ● ● ●
Supplied with a carborundum infill for use in medium traffic areas including external installations

Finishes Available

Polished Brass

Satin Brass

TSO Antique Brass

TSO Antique Bronze

Maximum Length

3.200m

3.200m

3.200m

3.200m

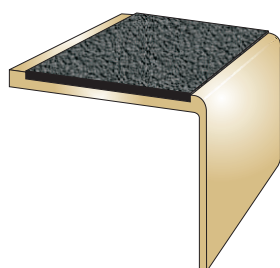

Drilling Availability:

- Drilled retro fit infill
- Drilled for countersunk screws
- Drilled for concealing plugs
- Undrilled

Screw size 8

Polished Brass



Satin Brass



Antique Brass



Antique Bronze



Fixings not supplied

TSO TO SPECIAL ORDER





Brass Stair Nosings With BTI49.5 Infill



BN55 Satin Brass with BTI49.5 Antique Bronze Insert

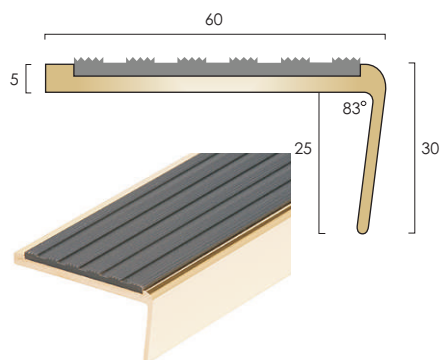

Profile BN6

Typical Installation: To butt up to flooring, or installed with BNE brass nap lock profile for carpet installations.

Stringer trims also available.

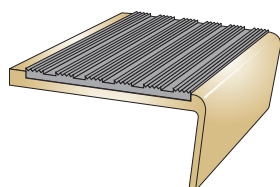

Product Code: **BN6 PVC Castellated** ● ● ● ●
Supplied with a castellated pvc infill available in a range of colours

Finishes Available

Polished Brass

Satin Brass

TSO Antique Brass

TSO Antique Bronze

Maximum Length

3.200m

3.200m

3.200m

3.200m

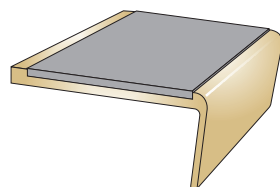

Product Code: **BN6 PVC Smooth Textured** ● ● ● ●
Supplied with a smooth textured pvc infill available in a range of colours

Finishes Available

Polished Brass

Satin Brass

TSO Antique Brass

TSO Antique Bronze

Maximum Length

3.200m

3.200m

3.200m

3.200m

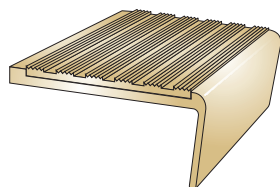

Product Code: **BN6 / BTI49.5** ● ●
Supplied with solid brass castellated insert to allow for a fixing free all brass installation. Insert finish can be different to stair nosing finish.

Finishes Available

Polished Brass

Satin Brass

TSO Antique Brass

TSO Antique Bronze

Maximum Length

3.200m

3.200m

3.200m

3.200m

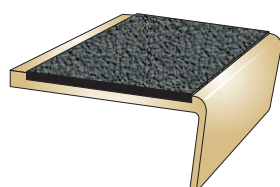

Product Code: **BN6 OLYMPIC GRIP** ● ●
Supplied with a carborundum infill for use in medium traffic areas including external installations

Finishes Available

Polished Brass

Satin Brass

TSO Antique Brass

TSO Antique Bronze

Maximum Length

3.200m

3.200m

3.200m

3.200m

Drilling Availability:

- Drilled retro fit infill
- Drilled for countersunk screws
- Drilled for concealing plugs
- Undrilled

Screw size 8

Polished Brass



Satin Brass



Antique Brass



Antique Bronze



Fixings not supplied

TSO TO SPECIAL ORDER

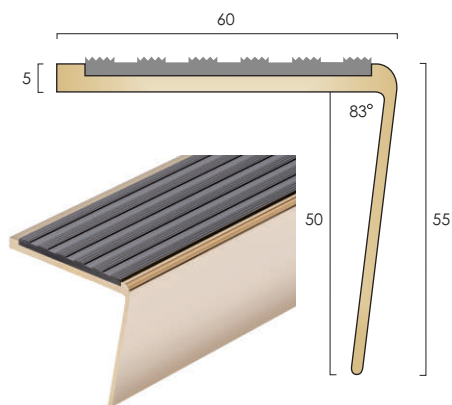

**Profile BN55R**

Typical Installation: To butt up to flooring, or installed with BNE brass nap lock profile for carpet installations.

Stringer trims also available.

Product Code: **BN55R PVC Castellated** ● ● ● ●
Supplied with a castellated pvc infill available in a range of colours

Finishes Available

Polished Brass

Satin Brass

TSO Antique Brass

TSO Antique Bronze

Maximum Length

2.500m

2.500m

2.500m

2.500m

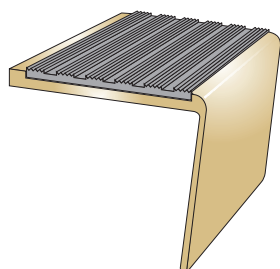

Product Code: **BN55R PVC Smooth Textured** ● ● ● ●
Supplied with a smooth textured pvc infill available in a range of colours

Finishes Available

Polished Brass

Satin Brass

TSO Antique Brass

TSO Antique Bronze

Maximum Length

2.500m

2.500m

2.500m

2.500m

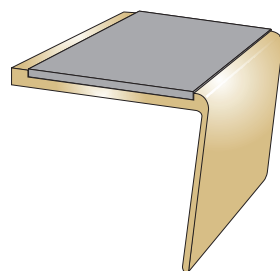

Product Code: **BN55R / BTI49.5** ● ●
Supplied with solid brass castellated insert to allow for a fixing free all brass installation. Insert finish can be different to stair nosing finish.

Finishes Available

Polished Brass

Satin Brass

TSO Antique Brass

TSO Antique Bronze

Maximum Length

2.500m

2.500m

2.500m

2.500m

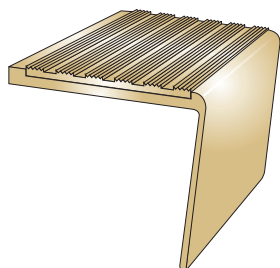

Product Code: **BN55R OLYMPIC GRIP** ● ●
Supplied with a carborundum infill for use in medium traffic areas including external installations

Finishes Available

Polished Brass

Satin Brass

TSO Antique Brass

TSO Antique Bronze

Maximum Length

2.500m

2.500m

2.500m

2.500m

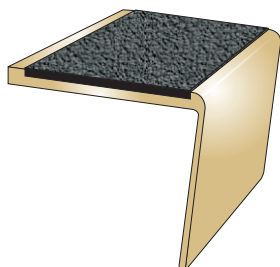
**Drilling Availability:**

- Drilled retro fit infill
- Drilled for countersunk screws
- Drilled for concealing plugs
- Undrilled

Screw size 8

Polished Brass



Satin Brass



Antique Brass



Antique Bronze



Fixings not supplied

TSO TO SPECIAL ORDER



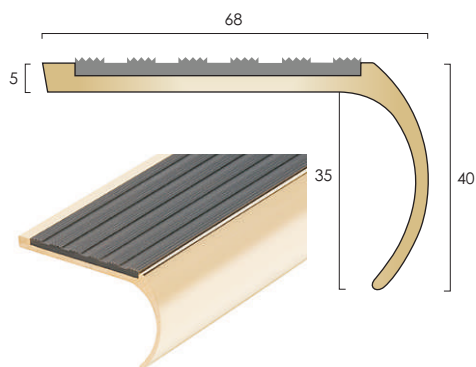

Profile BN8

Typical Installation: To butt up to flooring, or installed with BNE brass nap lock profile for carpet installations.

Product Code: **BN8 PVC Castellated** ● ● ● ●
Supplied with a castellated pvc infill available in a range of colours

Finishes Available

Polished Brass

Satin Brass

TSO Antique Brass

TSO Antique Bronze

Maximum Length

3.200m

3.200m

3.200m

3.200m

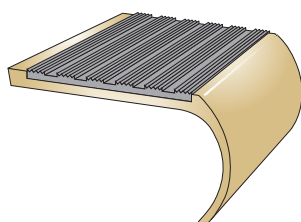

Product Code: **BN8 PVC Smooth Textured** ● ● ● ●
Supplied with a smooth textured pvc infill available in a range of colours

Finishes Available

Polished Brass

Satin Brass

TSO Antique Brass

TSO Antique Bronze

Maximum Length

3.200m

3.200m

3.200m

3.200m

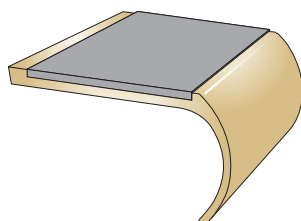

Product Code: **BN8 / BTI49.5** ● ●
Supplied with solid brass castellated insert to allow for a fixing free all brass installation. Insert finish can be different to stair nosing finish.

Finishes Available

Polished Brass

Satin Brass

TSO Antique Brass

TSO Antique Bronze

Maximum Length

3.200m

3.200m

3.200m

3.200m

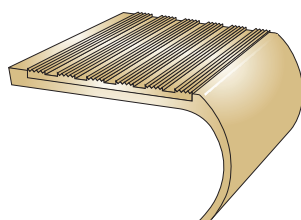

Product Code: **BN8 OLYMPIC GRIP** ● ●
Supplied with a carborundum infill for use in medium traffic areas including external installations

Finishes Available

Polished Brass

Satin Brass

TSO Antique Brass

TSO Antique Bronze

Maximum Length

3.200m

3.200m

3.200m

3.200m

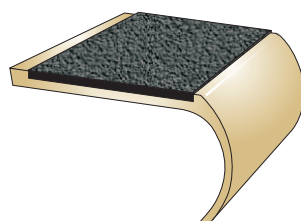

Drilling Availability:

● Drilled retro fit infill

● Drilled for countersunk screws

● Drilled for concealing plugs

● Undrilled

Screw size 8

Polished Brass



Satin Brass



Antique Brass



Antique Bronze



Fixings not supplied

TSO TO SPECIAL ORDER

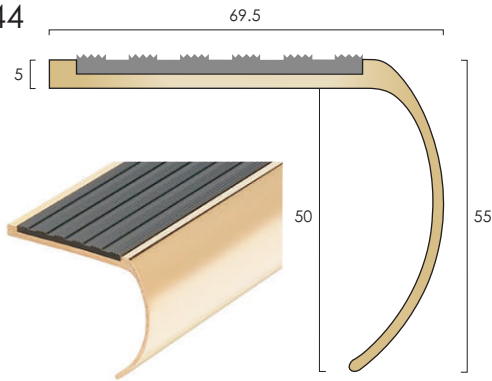

**Profile BN69**

Typical Installation: To butt up to flooring, or installed with BNE brass nap lock profile for carpet installations

Product Code: **BN69 PVC Castellated** ● ● ● ●
Supplied with a castellated pvc infill available in a range of colours

Finishes Available

Polished Brass
Satin Brass

TSO Antique Brass
TSO Antique Bronze

Maximum Length

3.200m
3.200m
3.200m
3.200m

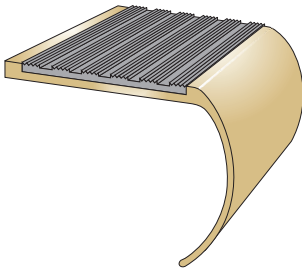

Product Code: **BN69 PVC Smooth Textured** ● ● ● ●
Supplied with a smooth textured pvc infill available in a range of colours

Finishes Available

Polished Brass
Satin Brass

TSO Antique Brass
TSO Antique Bronze

Maximum Length

3.200m
3.200m
3.200m
3.200m

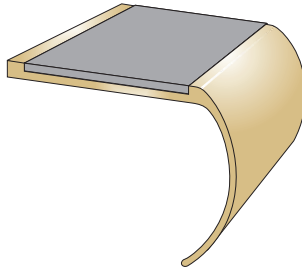

Product Code: **BN69 / BTI49.5** ● ● ●
Supplied with solid brass castellated insert to allow for a fixing free all brass installation

Finishes Available

Polished Brass
Satin Brass

TSO Antique Brass
TSO Antique Bronze

Maximum Length

3.200m
3.200m
3.200m
3.200m

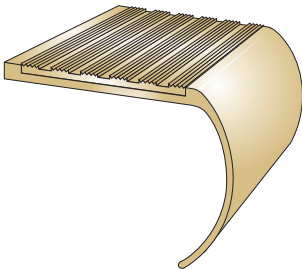

Product Code: **BN69 OLYMPIC GRIP** ● ● ●
Supplied with a carborundum infill for use in medium traffic areas including external installations

Finishes Available

Polished Brass
Satin Brass

TSO Antique Brass
TSO Antique Bronze

Maximum Length

3.200m
3.200m
3.200m
3.200m

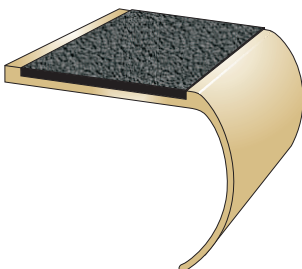
**Drilling Availability:**

- Drilled retro fit infill
- Drilled for countersunk screws
- Drilled for concealing plugs
- Undrilled

Screw size 8

Polished Brass



Satin Brass



Antique Brass



Antique Bronze



Fixings not supplied

TSO TO SPECIAL ORDER



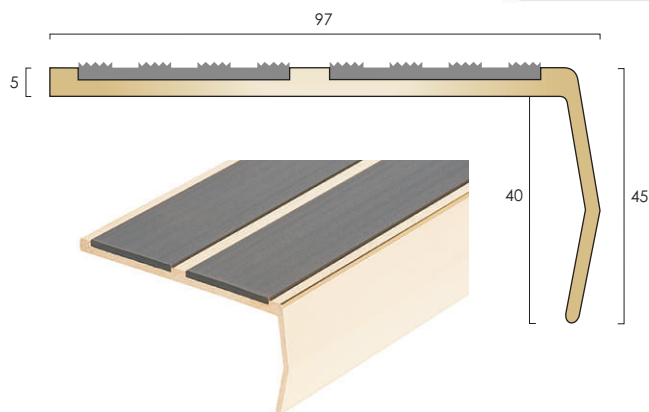

Profile BN52

Typical Installation: To butt up to flooring, or installed with BNE brass nap lock profile for carpet installations

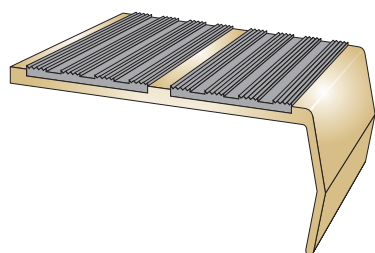

Product Code: **BN52 PVC Castellated** ● ● ● ●
Supplied with a castellated pvc infill available in a range of colours

Finishes Available

Polished Brass

Satin Brass

TSO Antique Brass

TSO Antique Bronze

Maximum Length

3.200m

3.200m

3.200m

3.200m

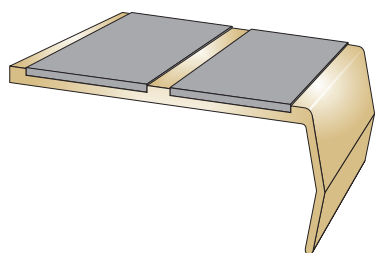

Product Code: **BN52 PVC Smooth Textured** ● ● ● ●
Supplied with a smooth textured pvc infill available in a range of colours

Finishes Available

Polished Brass

Satin Brass

TSO Antique Brass

TSO Antique Bronze

Maximum Length

3.200m

3.200m

3.200m

3.200m

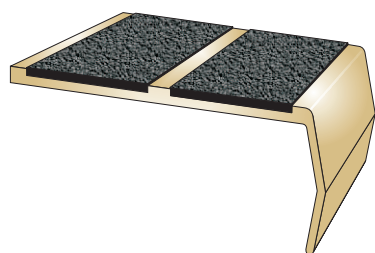

Product Code: **BN52 OLYMPIC GRIP** ● ●
Supplied with a carborundum infill for use in medium traffic areas including external installations

Finishes Available

Polished Brass

Satin Brass

TSO Antique Brass

TSO Antique Bronze

Maximum Length

3.200m

3.200m

3.200m

3.200m

Drilling Availability:

● Drilled retro fit infill

● Drilled for countersunk screws

● Drilled for concealing plugs

● Undrilled

Screw size 8

Polished Brass



Satin Brass



Antique Brass



Antique Bronze



Fixings not supplied

TSO TO SPECIAL ORDER



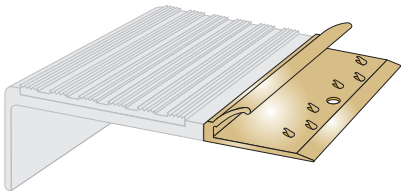
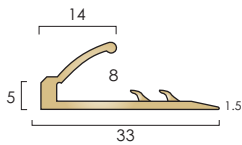

Nap detail requires to be dressed down once the carpet has been inserted. A full installation guide is available for download from www.thecatweb.com



Profile **BNE NAP DETAIL**

BNE brass nap detail with pre-punched carpet gripper base.

Typical Installation: To trap the nap of the carpet when used in combination with 4.5mm and 5mm gauge BN stair nosings.

BNE Nap Detail

Finishes Available

- Polished Brass
- Satin Brass
-  Antique Brass
-  Antique Bronze

Stock Length

- 2.750m
- 2.750m
- 2.750m
- 2.750m

Length/Tube

- 6
- 6
- 6
- 6

Also available in cut sizes.

Polished Brass



Satin Brass



Antique Brass



Antique Bronze



Fixings not supplied

 TO SPECIAL ORDER



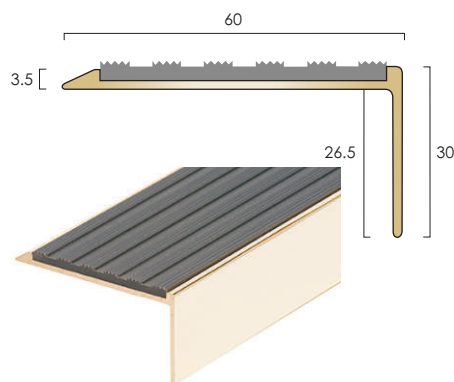

Profile BN15

Typical Installation: To finish the nose edge of stone and timber stairs and stairs fitted with ceramics or hard flooring, e.g. laminates, LVT, vinyl, lino.

Stringer trims also available.

Product Code: **BN15 PVC Castellated** ● ● ● ●
Supplied with a castellated pvc infill available in a range of colours

Finishes Available

Polished Brass

Satin Brass

TSO Antique Brass

TSO Antique Bronze

Maximum Length

3.200m

3.200m

3.200m

3.200m

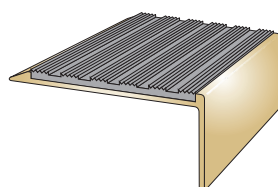

Product Code: **BN15 PVC Smooth Textured** ● ● ● ●
Supplied with a smooth textured pvc infill available in a range of colours

Finishes Available

Polished Brass

Satin Brass

TSO Antique Brass

TSO Antique Bronze

Maximum Length

3.200m

3.200m

3.200m

3.200m

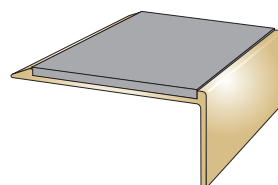

Product Code: **BN15 / BTI49.5** ● ●
Supplied with solid brass castellated insert to allow for a fixing free all brass installation. Insert finish can be different to stair nosing finish.

Finishes Available

Polished Brass

Satin Brass

TSO Antique Brass

TSO Antique Bronze

Maximum Length

3.200m

3.200m

3.200m

3.200m

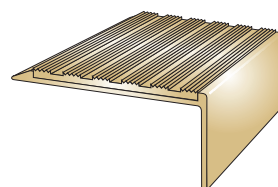

Product Code: **BN15 OLYMPIC GRIP** ● ●
Supplied with a carborundum infill for use in medium traffic areas including external installations

Finishes Available

Polished Brass

Satin Brass

TSO Antique Brass

TSO Antique Bronze

Maximum Length

3.200m

3.200m

3.200m

3.200m

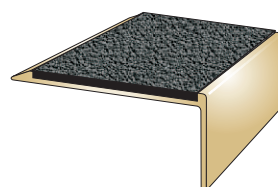

Drilling Availability:

- Drilled retro fit infill
- Drilled for countersunk screws
- Drilled for concealing plugs
- Undrilled

Screw size 6

Polished Brass



Satin Brass



Antique Brass



Antique Bronze



Fixings not supplied

TSO TO SPECIAL ORDER

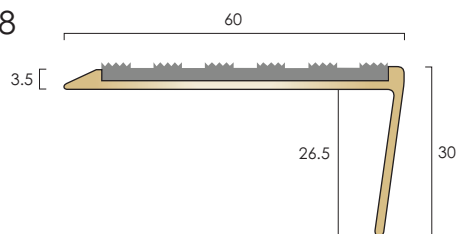

**Profile BN15R**

Typical Installation: To finish the nose edge of stone and timber stairs and stairs fitted with ceramics or hard flooring, e.g. laminates, LVT, vinyl, lino.

Stringer trims also available.

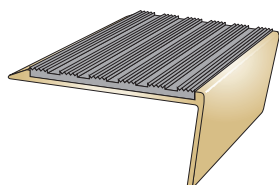

Product Code: **BN15R PVC Castellated** ● ● ● ●
Supplied with a castellated pvc infill available in a range of colours

Finishes Available

Polished Brass

Satin Brass

TSO Antique Brass

TSO Antique Bronze

Maximum Length

2.500m

2.500m

2.500m

2.500m

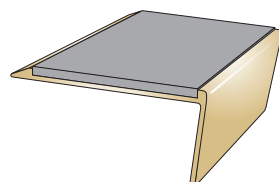

Product Code: **BN15R PVC Smooth Textured** ● ● ● ●
Supplied with a smooth textured pvc infill available in a range of colours

Finishes Available

Polished Brass

Satin Brass

TSO Antique Brass

TSO Antique Bronze

Maximum Length

2.500m

2.500m

2.500m

2.500m

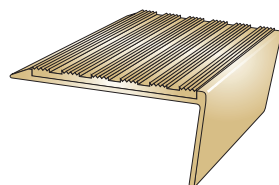

Product Code: **BN15R / BTI49.5** ● ●
Supplied with solid brass castellated insert to allow for a fixing free all brass installation. Insert finish can be different to stair nosing finish.

Finishes Available

Polished Brass

Satin Brass

TSO Antique Brass

TSO Antique Bronze

Maximum Length

2.500m

2.500m

2.500m

2.500m

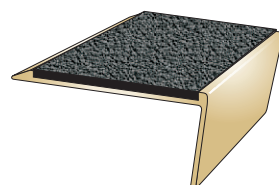

Product Code: **BN15R OLYMPIC GRIP** ● ●
Supplied with a carborundum infill for use in medium traffic areas including external installations

Finishes Available

Polished Brass

Satin Brass

TSO Antique Brass

TSO Antique Bronze

Maximum Length

2.500m

2.500m

2.500m

2.500m

Drilling Availability:

- Drilled retro fit infill
- Drilled for countersunk screws
- Drilled for concealing plugs
- Undrilled

Screw size 6

Polished Brass



Satin Brass



Antique Brass



Antique Bronze



Fixings not supplied

TSO TO SPECIAL ORDER



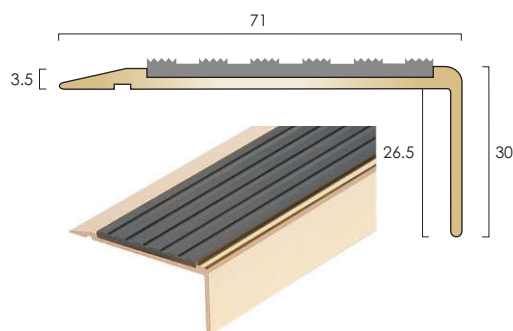

Profile BN71SLR

Typical Installation: To finish the nose edge of stone and timber stairs and stairs fitted with ceramics or hard flooring, e.g. laminates, LVT, vinyl, lino.

Stringer trims also available.

Product Code: **BN71SLR PVC Castellated** ● ● ● ●
Supplied with a castellated pvc infill available in a range of colours

Finishes Available

Polished Brass

Satin Brass

TSO Antique Brass

TSO Antique Bronze

Maximum Length

3.200m

3.200m

3.200m

3.200m

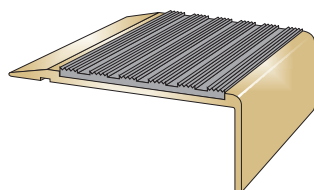

Product Code: **BN71SLR PVC Smooth Textured** ● ● ● ●
Supplied with a smooth textured pvc infill available in a range of colours

Finishes Available

Polished Brass

Satin Brass

TSO Antique Brass

TSO Antique Bronze

Maximum Length

3.200m

3.200m

3.200m

3.200m

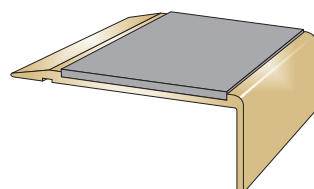

Product Code: **BN71SLR / BTI49.5** ● ●
Supplied with solid brass castellated insert to allow for a fixing free all brass installation. Insert finish can be different to stair nosing finish.

Finishes Available

Polished Brass

Satin Brass

TSO Antique Brass

TSO Antique Bronze

Maximum Length

3.200m

3.200m

3.200m

3.200m

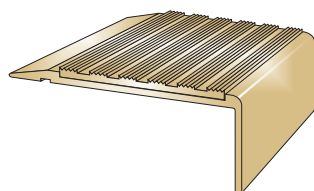

Product Code: **BN71SLR OLYMPIC GRIP** ● ●
Supplied with a carborundum infill for use in medium traffic areas including external installations

Finishes Available

Polished Brass

Satin Brass

TSO Antique Brass

TSO Antique Bronze

Maximum Length

3.200m

3.200m

3.200m

3.200m

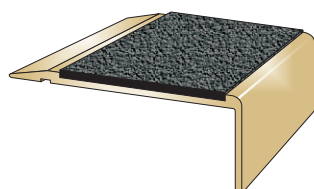

Drilling Availability:

- Drilled retro fit infill
- Drilled for countersunk screws
- Drilled for concealing plugs
- Undrilled

Screw size 8

Polished Brass



Satin Brass



Antique Brass



Antique Bronze



Fixings not supplied

TSO TO SPECIAL ORDER



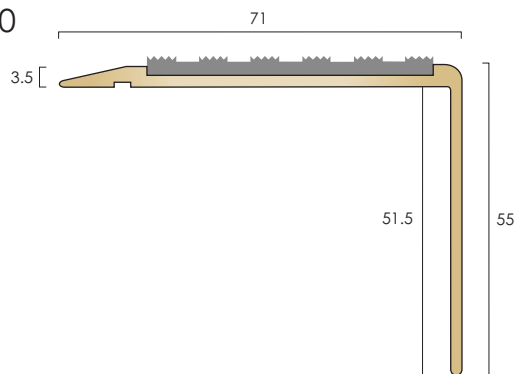

Profile **BN71/55SLR**

Typical Installation: To finish the nose edge of stone and timber stairs and stairs fitted with ceramics or hard flooring, e.g. laminates, LVT, vinyl, lino.

Stringer trims also available.

Product Code: **BN71/55SLR PVC Castellated** ● ● ● ●
Supplied with a castellated pvc infill available in a range of colours

Finishes Available

Polished Brass

Satin Brass

TSO Antique Brass

TSO Antique Bronze

Maximum Length

3.200m

3.200m

3.200m

3.200m

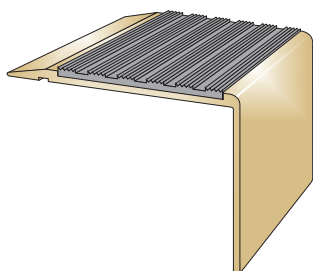

Product Code: **BN71/55SLR PVC Smooth Textured** ● ● ● ●
Supplied with a smooth textured pvc infill available in a range of colours

Finishes Available

Polished Brass

Satin Brass

TSO Antique Brass

TSO Antique Bronze

Maximum Length

3.200m

3.200m

3.200m

3.200m

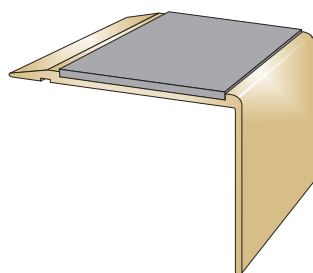

Product Code: **BN71/55SLR / BTI49.5** ● ●
Supplied with solid brass castellated insert to allow for a fixing free all brass installation. Insert finish can be different to stair nosing finish.

Finishes Available

Polished Brass

Satin Brass

TSO Antique Brass

TSO Antique Bronze

Maximum Length

3.200m

3.200m

3.200m

3.200m

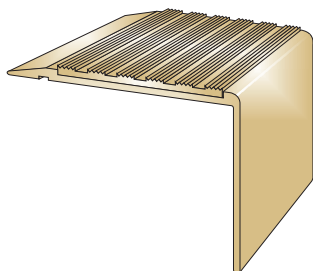

Product Code: **BN71/55SLR OLYMPIC GRIP** ● ●
Supplied with a carborundum infill for use in medium traffic areas including external installations

Finishes Available

Polished Brass

Satin Brass

TSO Antique Brass

TSO Antique Bronze

Maximum Length

3.200m

3.200m

3.200m

3.200m

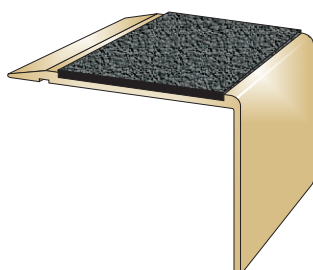

Drilling Availability:

- Drilled retro fit infill
- Drilled for countersunk screws
- Drilled for concealing plugs
- Undrilled

Screw size 8

Polished Brass



Satin Brass



Antique Brass



Antique Bronze



Fixings not supplied

TSO TO SPECIAL ORDER



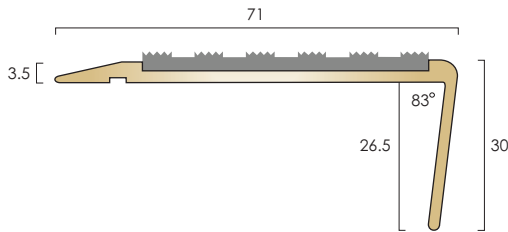

Profile **BN71SLR-R**

Typical Installation: To finish the nose edge of stone and timber stairs and stairs fitted with ceramics or hard flooring, e.g. laminates, LVT, vinyl, lino.

Stringer trims also available.

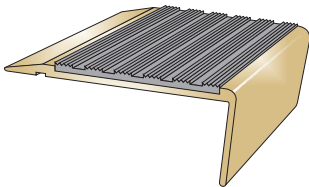

Product Code: **BN71SLR-R PVC Castellated** ● ● ● ●
Supplied with a castellated pvc infill available in a range of colours

Finishes Available

Polished Brass

Satin Brass

TSO Antique Brass

TSO Antique Bronze

Maximum Length

2.500m

2.500m

2.500m

2.500m

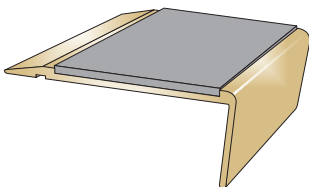

Product Code: **BN71SLR-R PVC Smooth Textured** ● ● ● ●
Supplied with a smooth textured pvc infill available in a range of colours

Finishes Available

Polished Brass

Satin Brass

TSO Antique Brass

TSO Antique Bronze

Maximum Length

2.500m

2.500m

2.500m

2.500m

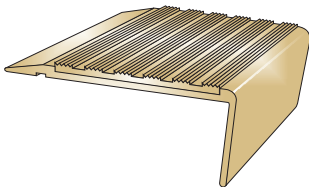

Product Code: **BN71SLR-R / BTI49.5** ● ●
Supplied with solid brass castellated insert to allow for a fixing free all brass installation. Insert finish can be different to stair nosing finish.

Finishes Available

Polished Brass

Satin Brass

TSO Antique Brass

TSO Antique Bronze

Maximum Length

2.500m

2.500m

2.500m

2.500m

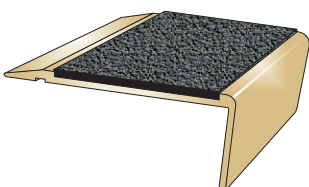

Product Code: **BN71SLR-R OLYMPIC GRIP** ● ●
Supplied with a carborundum infill for use in medium traffic areas including external installations

Finishes Available

Polished Brass

Satin Brass

TSO Antique Brass

TSO Antique Bronze

Maximum Length

2.500m

2.500m

2.500m

2.500m

Drilling Availability:

- Drilled retro fit infill
- Drilled for countersunk screws
- Drilled for concealing plugs
- Undrilled

Screw size 8

Polished Brass



Satin Brass



Antique Brass



Antique Bronze



Fixings not supplied

TSO TO SPECIAL ORDER



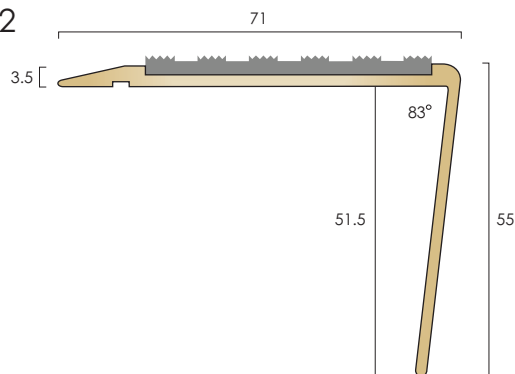

Profile **BN71/55SLR-R**

Typical Installation: To finish the nose edge of stone and timber stairs and stairs fitted with ceramics or hard flooring, e.g. laminates, LVT, vinyl, lino.

Stringer trims also available.

Product Code: **BN71/55SLR-R PVC Castellated** ● ● ● ●
Supplied with a castellated pvc infill available in a range of colours

Finishes Available

Polished Brass

Satin Brass

TSO Antique Brass

TSO Antique Bronze

Maximum Length

2.500m

2.500m

2.500m

2.500m

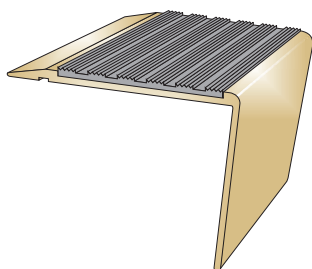

Product Code: **BN71/55SLR-R PVC Smooth Textured** ● ● ● ●
Supplied with a smooth textured pvc infill available in a range of colours

Finishes Available

Polished Brass

Satin Brass

TSO Antique Brass

TSO Antique Bronze

Maximum Length

2.500m

2.500m

2.500m

2.500m

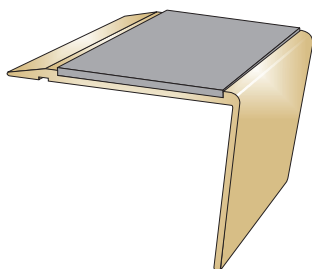

Product Code: **BN71/55SLR-R / BTI49.5** ● ●
Supplied with solid brass castellated insert to allow for a fixing free all brass installation. Insert finish can be different to the stair nosing finish.

Finishes Available

Polished Brass

Satin Brass

TSO Antique Brass

TSO Antique Bronze

Maximum Length

2.500m

2.500m

2.500m

2.500m

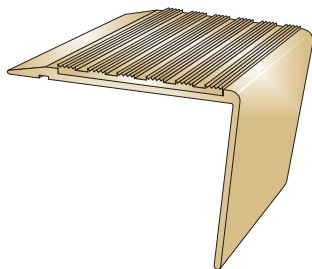

Product Code: **BN71/55SLR-R OLYMPIC GRIP** ● ●
Supplied with a carborundum infill for use in medium traffic areas including external installations

Finishes Available

Polished Brass

Satin Brass

TSO Antique Brass

TSO Antique Bronze

Maximum Length

2.500m

2.500m

2.500m

2.500m

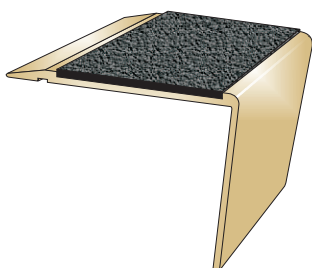

Drilling Availability:

- Drilled retro fit infill
- Drilled for countersunk screws
- Drilled for concealing plugs
- Undrilled

Screw size 8

Polished Brass



Satin Brass



Antique Brass



Antique Bronze



Fixings not supplied

TSO TO SPECIAL ORDER



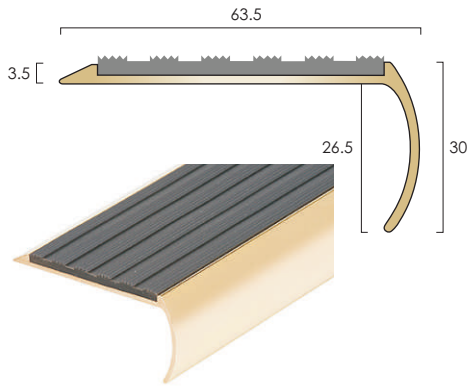

Profile BN14

Typical Installation: To finish the nose edge of stone and timber stairs and stairs fitted with ceramics or hard flooring, e.g. laminates, LVT, vinyl, lino.

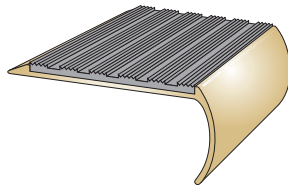

Product Code: **BN14 PVC Castellated** ● ● ● ●
Supplied with a castellated pvc infill available in a range of colours

Finishes Available

Polished Brass
Satin Brass

TSO Antique Brass
TSO Antique Bronze

Maximum Length

3.200m
3.200m
3.200m
3.200m

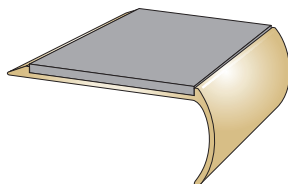

Product Code: **BN14 PVC Smooth Textured** ● ● ● ●
Supplied with a smooth textured pvc infill available in a range of colours

Finishes Available

Polished Brass
Satin Brass

TSO Antique Brass
TSO Antique Bronze

Maximum Length

3.200m
3.200m
3.200m
3.200m

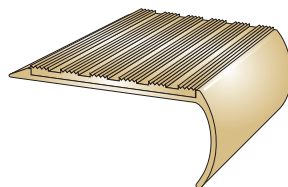

Product Code: **BN14 / BT149.5** ● ●
Supplied with solid brass castellated insert to allow for a fixing free all brass installation. Insert finish can be different to stair nosing finish.

Finishes Available

Polished Brass
Satin Brass

TSO Antique Brass
TSO Antique Bronze

Maximum Length

3.200m
3.200m
3.200m
3.200m

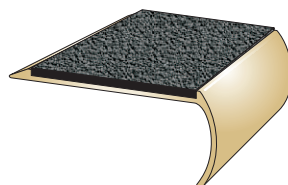

Product Code: **BN14 OLYMPIC GRIP** ● ●
Supplied with a carborundum infill for use in medium traffic areas including external installations

Finishes Available

Polished Brass
Satin Brass

TSO Antique Brass
TSO Antique Bronze

Maximum Length

3.200m
3.200m
3.200m
3.200m

Drilling Availability:

- Drilled retro fit infill
- Drilled for countersunk screws
- Drilled for concealing plugs
- Undrilled

Screw size 6

Polished Brass



Satin Brass



Antique Brass



Antique Bronze



Fixings not supplied

TSO TO SPECIAL ORDER





Brass Stair Nosings With Ribbed Treads



Profile BN1 in Antique Brass finish

General

Brass stair nosings with ribbed treads provide a stylish alternative to nosings with PVC inserts. Typical installations where this product type is specified include, theatres, museums, public houses and listed buildings where traditional design is specified.

Finishes Available

Polished brass has historically been the finish of choice though antique brass and antique bronze are becoming more and more popular creating a more subtle effect which gives the appearance of age. Satin brass is a relatively new finish for this profile range and offers a softer, matt finish without the high level of reflectiveness that polished brass can create.

Selection

The range includes sections for bullnose, right angle and rakeback stairs. Square back sections to meet with flooring on stair tread and ramp, feathered finish for installation on top of hard floorings, including timber and stone.

Supply

Supplied cut to customer sizes, nosings can be supplied with countersunk holes for screw fixings or undrilled for adhesive only fixing.

For fixing advice please call the C.A.T. sales office for advice.

Fixing Options:

Countersunk screws and adhesive

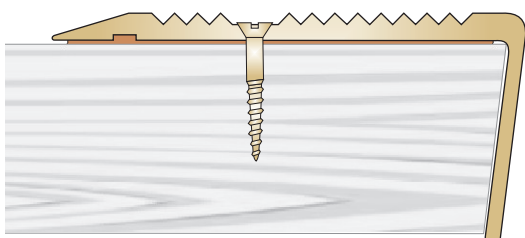

Adhesive Only

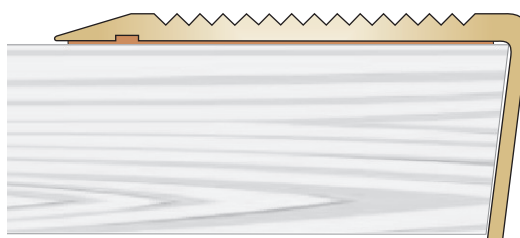

Profile shown: BN1SLR-R

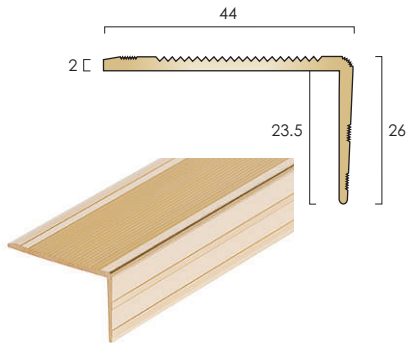

Profile **BN9**

Typical Installation: To butt up to 2mm thick flooring.

Stringer trims also available.

Finishes illustrated are for representation only.

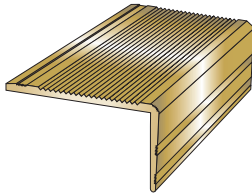

Product Code: **BN9 Polished** ● ●

Maximum Length
3.200m

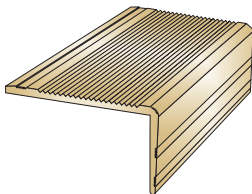

Product Code: **BN9 Satin** ● ●

Maximum Length
3.200m

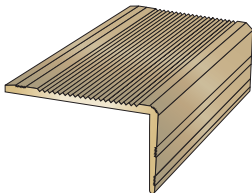

TSO Product Code: **BN9 Antique Brass** ● ●

Maximum Length
3.200m

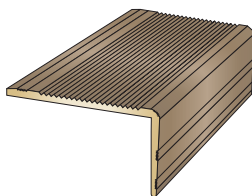

TSO Product Code: **BN9 Antique Bronze** ● ●

Maximum Length
3.200m

Drilling Availability:

● Drilled for countersunk screws

● Undrilled

Screw size 6

Polished Brass



Satin Brass



Antique Brass



Antique Bronze



Fixings not supplied

TSO TO SPECIAL ORDER



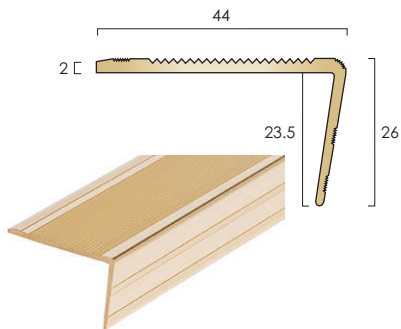

Profile **BN9R**

Typical Installation: To butt up to 2mm thick flooring.

Stringer trims also available.

Finishes illustrated are for representation only.

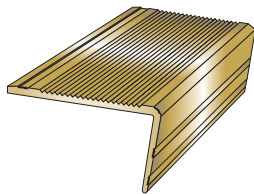

Product Code: **BN9R Polished** ● ●

Maximum Length
2.500m

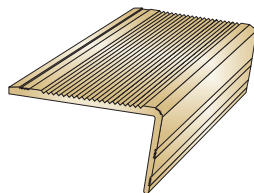

Product Code: **BN9R Satin** ● ●

Maximum Length
2.500m

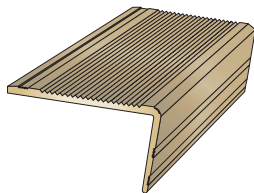

TSO Product Code: **BN9R Antique Brass** ● ●

Maximum Length
2.500m

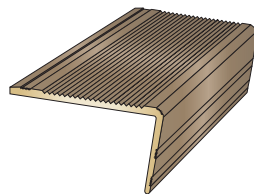

TSO Product Code: **BN9R Antique Bronze** ● ●

Maximum Length
2.500m

Drilling Availability:
● Drilled for countersunk screws
● Undrilled
Screw size 6

Polished Brass



Satin Brass



Antique Brass



Antique Bronze



Fixings not supplied

TSO TO SPECIAL ORDER



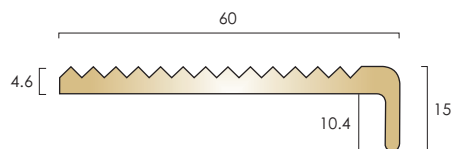

Profile BN4

Typical Installation: To butt up to flooring, or installed with BNE brass nap lock profile for carpet installations.

Stringer trims also available.

Finishes illustrated are for representation only.



Product Code: **BN4 Polished** ● ●

Maximum Length
3.200m

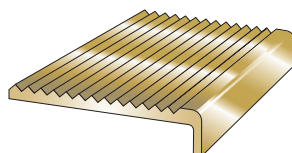

Product Code: **BN4 Satin** ● ●

Maximum Length
3.200m

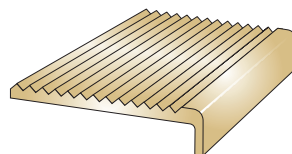

TSO Product Code: **BN4 Antique Brass** ● ●

Maximum Length
3.200m

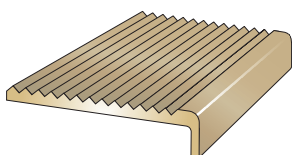

TSO Product Code: **BN4 Antique Bronze** ● ●

Maximum Length
3.200m

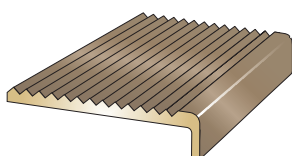

Drilling Availability:

● Drilled for countersunk screws

● Undrilled

Screw size 8

Polished Brass



Satin Brass



Antique Brass



Antique Bronze



Fixings not supplied

TSO TO SPECIAL ORDER



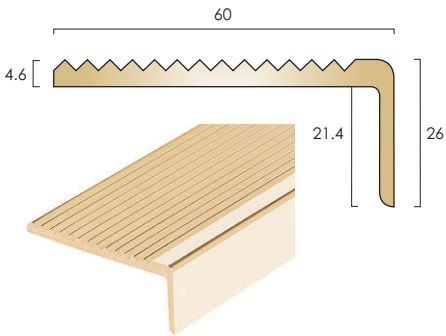

Profile **BN1**

Typical Installation: To butt up to flooring, or installed with BNE brass nap lock profile for carpet installations.

Stringer trims also available.

Finishes illustrated are for representation only.

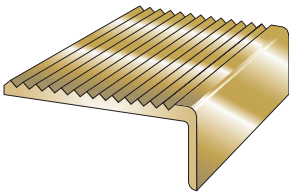

Product Code: **BN1 Polished** ● ●

Maximum Length
3.200m

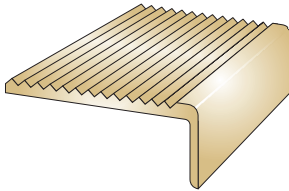

Product Code: **BN1 Satin** ● ●

Maximum Length
3.200m

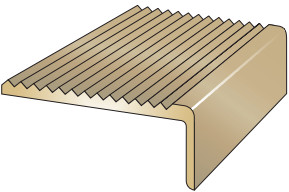

TSO Product Code: **BN1 Antique Brass** ● ●

Maximum Length
3.200m

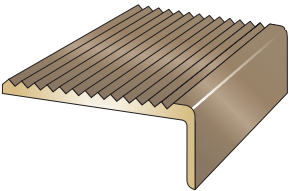

TSO Product Code: **BN1 Antique Bronze** ● ●

Maximum Length
3.200m

Drilling Availability:
● Drilled for countersunk screws
● Undrilled

Screw size 8

Polished Brass



Satin Brass



Antique Brass



Antique Bronze



Fixings not supplied

TSO TO SPECIAL ORDER



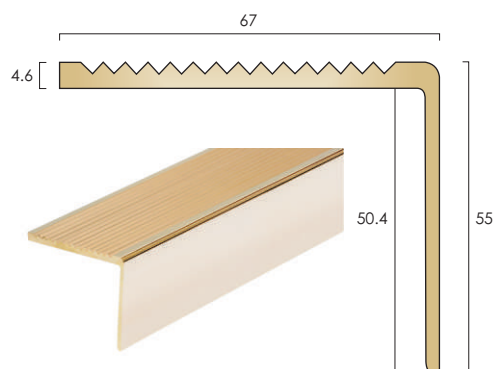

Profile **BN67**

Typical Installation: To butt up to flooring, or installed with BNE brass nap lock profile for carpet installations.

Stringer trims also available.

Finishes illustrated are for representation only.

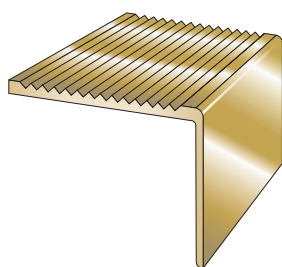

Product Code: **BN67 Polished** ● ●

Maximum Length
3.200m

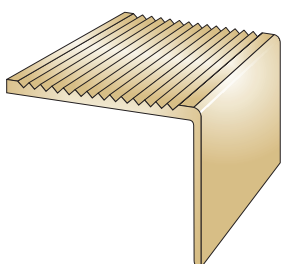

Product Code: **BN67 Satin** ● ●

Maximum Length
3.200m

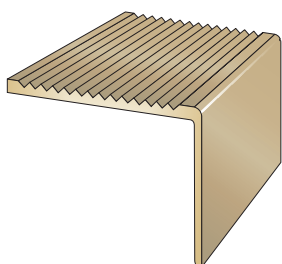

TSO Product Code: **BN67 Antique Brass** ● ●

Maximum Length
3.200m

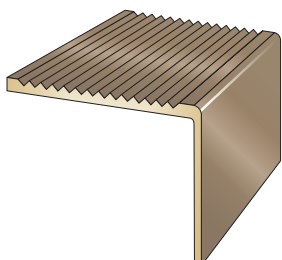

TSO Product Code: **BN67 Antique Bronze** ● ●

Maximum Length
3.200m

Drilling Availability:

● Drilled for countersunk screws

● Undrilled

Screw size 8

Polished Brass



Satin Brass



Antique Brass



Antique Bronze



Fixings not supplied

TSO TO SPECIAL ORDER





Brass Stair Nosings & Flat Plates With Ribbed Treads
Combinations - 4.5mm & 5mm gauge

Extending the step going cover can be achieved by installing BTI 52 and BTI 25 flat plates behind the stair nosing profile, as shown in the examples below:

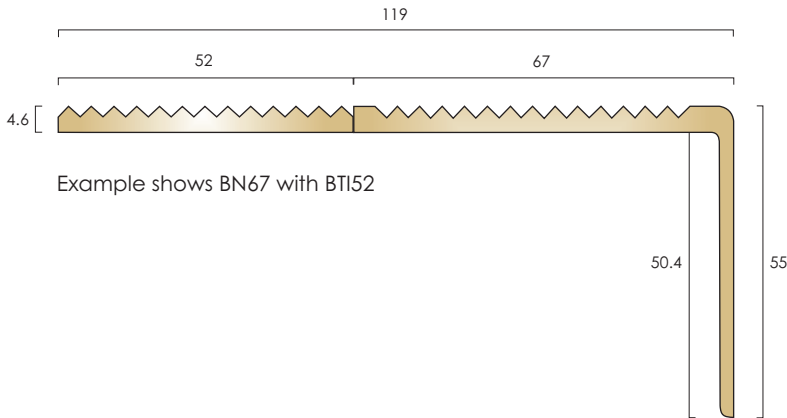

BTI 52

Finishes Available

Mill Brass

Satin Brass

Antique Brass

Antique Bronze

Maximum Length

2.750m

2.750m

2.750m

2.750m

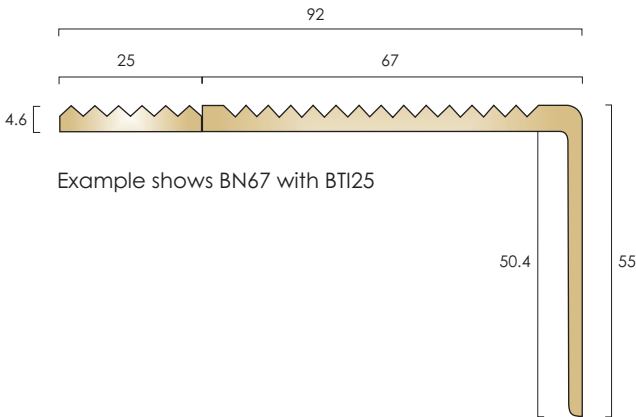

BTI 25

Finishes Available

Mill Brass

Satin Brass

Antique Brass

Antique Bronze

Maximum Length

2.750m

2.750m

2.750m

2.750m

Drilling Availability:
 Drilled for countersunk screws
 Undrilled
Screw size 8

Polished Brass



Satin Brass



Antique Brass



Antique Bronze



Fixings not supplied

TO SPECIAL ORDER



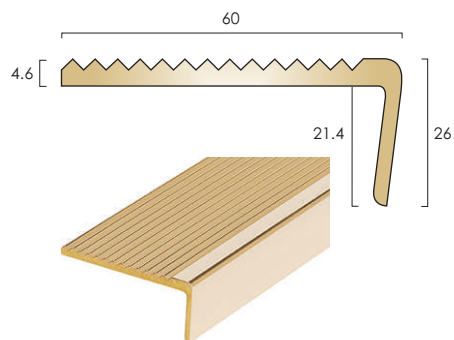

Profile **BN7**

Typical Installation: To butt up to flooring, or installed with BNE brass nap lock profile for carpet installations.

Stringer trims also available.

Finishes illustrated are for representation only.

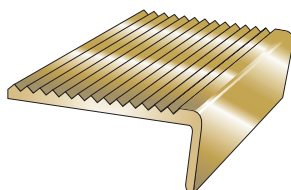

Product Code: **BN7 Polished** ● ●

Maximum Length
2.500m

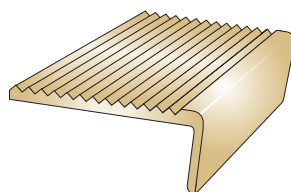

Product Code: **BN7 Satin** ● ●

Maximum Length
2.500m

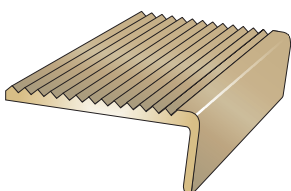

TSO Product Code: **BN7 Antique Brass** ● ●

Maximum Length
2.500m

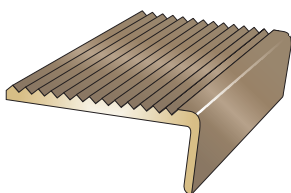

TSO Product Code: **BN7 Antique Bronze** ● ●

Maximum Length
2.500m

Drilling Availability:

● Drilled for countersunk screws

● Undrilled

Screw size 8

Polished Brass



Satin Brass



Antique Brass



Antique Bronze



Fixings not supplied

TSO TO SPECIAL ORDER

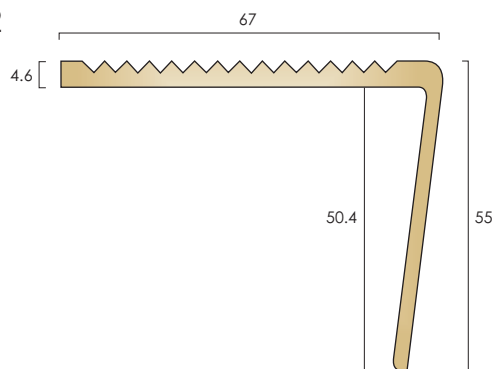

**Profile BN67R**

Typical Installation: To butt up to flooring, or installed with BNE brass nap lock profile for carpet installations.

Stringer trims also available.

Finishes illustrated are for representation only.

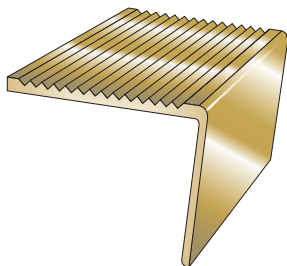

Product Code: **BN67R Polished** ● ●

Maximum Length
2.500m

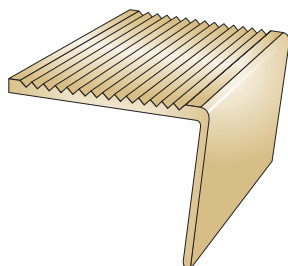

Product Code: **BN67R Satin** ● ●

Maximum Length
2.500m

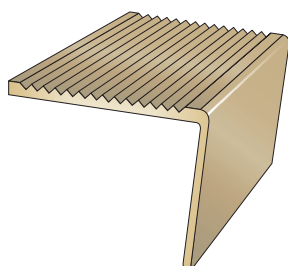

TSO Product Code: **BN67R Antique Brass** ● ●

Maximum Length
2.500m

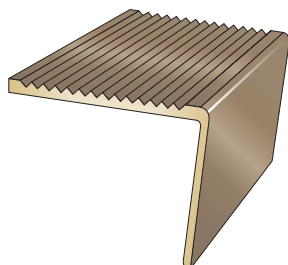

TSO Product Code: **BN67R Antique Bronze** ● ●

Maximum Length
2.500m

Drilling Availability:

● Drilled for countersunk screws

● Undrilled

Screw size 8

Polished Brass



Satin Brass



Antique Brass



Antique Bronze



Fixings not supplied

TSO TO SPECIAL ORDER



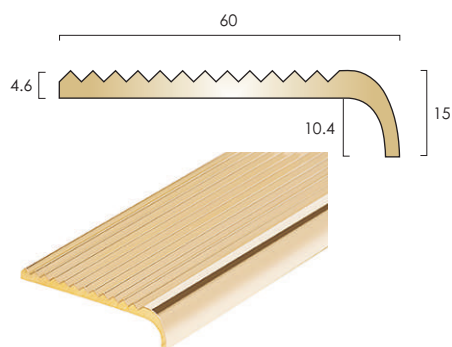

Profile BN11

Typical Installation: To butt up to flooring, or installed with BNE brass nap lock profile for carpet installations.

Finishes illustrated are for representation only.

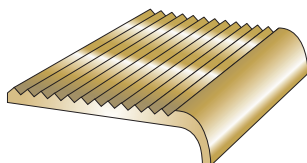

Product Code: **BN11 Polished** ● ●

Maximum Length
3.200m

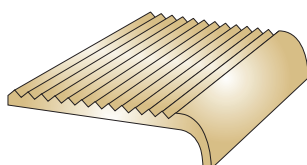

Product Code: **BN11 Satin** ● ●

Maximum Length
3.200m

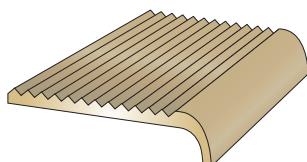

TSO Product Code: **BN11 Antique Brass** ● ●

Maximum Length
3.200m

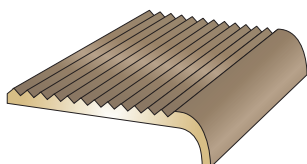

TSO Product Code: **BN11 Antique Bronze** ● ●

Maximum Length
3.200m

Drilling Availability:

● Drilled for countersunk screws

● Undrilled

Screw size 8

Polished Brass



Satin Brass



Antique Brass



Antique Bronze



Fixings not supplied

TSO TO SPECIAL ORDER

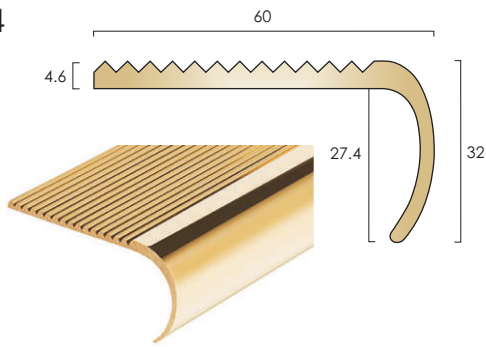

**Profile BN2**

Typical Installation: To butt up to flooring, or installed with BNE brass nap lock profile for carpet installations.

Finishes illustrated are for representation only.

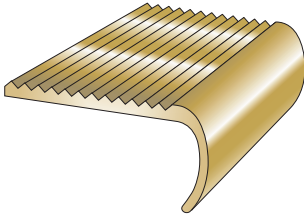

Product Code: **BN2 Polished** ● ●

Maximum Length
3.200m

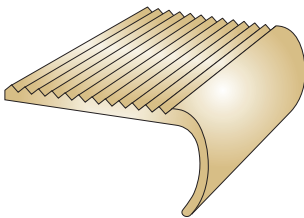

Product Code: **BN2 Satin** ● ●

Maximum Length
3.200m

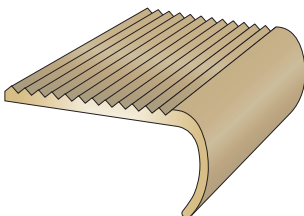

TSO Product Code: **BN2 Antique Brass** ● ●

Maximum Length
3.200m

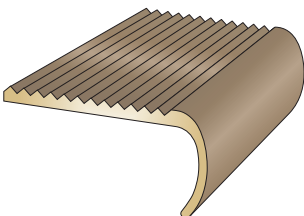

TSO Product Code: **BN2 Antique Bronze** ● ●

Maximum Length
3.200m

Drilling Availability:

● Drilled for countersunk screws

● Undrilled

Screw size 8

Polished Brass



Satin Brass



Antique Brass



Antique Bronze



Fixings not supplied

TSO TO SPECIAL ORDER



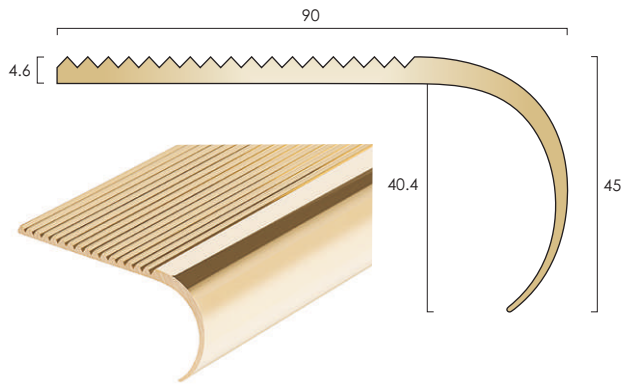

Profile **BN90**

Typical Installation: To butt up to flooring, or installed with BNE brass nap lock profile for carpet installations.

Finishes illustrated are for representation only.

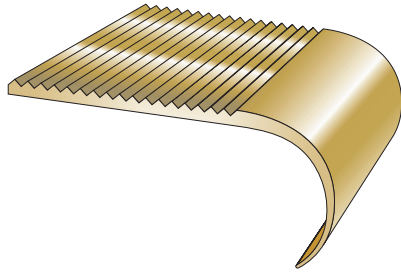

Product Code: **BN90 Polished** ● ●

Maximum Length
3.200m

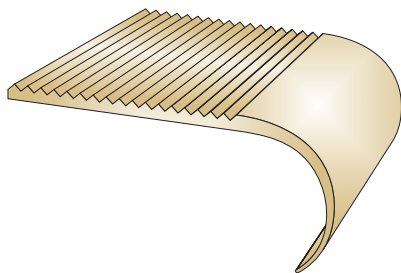

Product Code: **BN90 Satin** ● ●

Maximum Length
3.200m

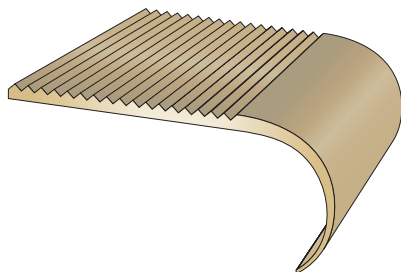

TSO Product Code: **BN90 Antique Brass** ● ●

Maximum Length
3.200m

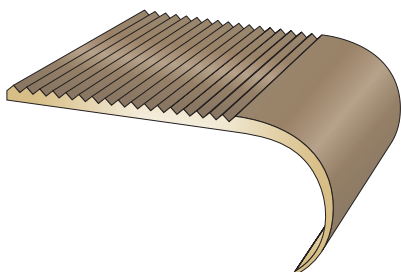

TSO Product Code: **BN90 Antique Bronze** ● ●

Maximum Length
3.200m

Drilling Availability:

● Drilled for countersunk screws

● Undrilled

Screw size 8

Polished Brass



Satin Brass



Antique Brass



Antique Bronze



Fixings not supplied

TSO TO SPECIAL ORDER



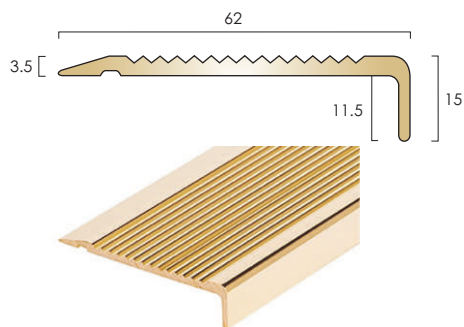

Profile **BN1SLR15**

Typical Installation: To finish the nose edge of stone and timber stairs and stairs fitted with ceramics or hard flooring, e.g. laminates, LVT, vinyl, lino.
Stringer trims also available.

Finishes illustrated are for representation only.

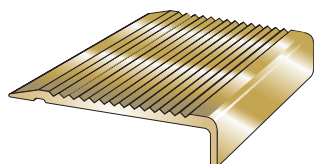

Product Code: **BN1SLR15 Polished** ● ●

Maximum Length
3.200m

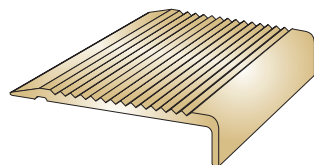

Product Code: **BN1SLR15 Satin** ● ●

Maximum Length
3.200m

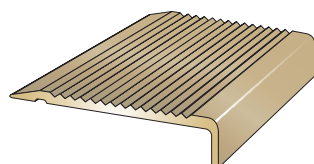

TSO Product Code: **BN1SLR15 Antique Brass** ● ●

Maximum Length
3.200m

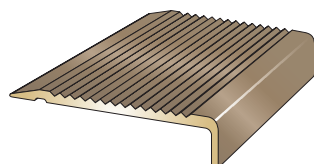

TSO Product Code: **BN1SLR15 Antique Bronze** ● ●

Maximum Length
3.200m

Drilling Availability:

● Drilled for countersunk screws

● Undrilled

Screw size 8

Polished Brass



Satin Brass



Antique Brass



Antique Bronze



Fixings not supplied

TSO TO SPECIAL ORDER



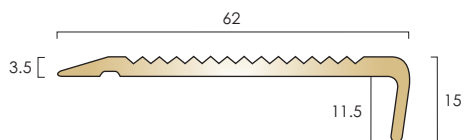

Profile **BN1SLR15R**

Typical Installation: To finish the nose edge of stone and timber stairs and stairs fitted with ceramics or hard flooring, e.g. laminates, LVT, vinyl, lino.
Stringer trims also available.

Finishes illustrated are for representation only.

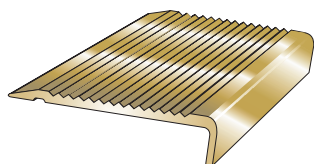

Product Code: **BN1SLR15R Polished** ● ●

Maximum Length
2.500m

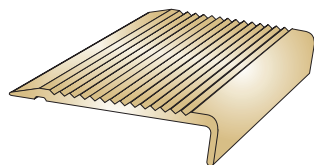

Product Code: **BN1SLR15R Satin** ● ●

Maximum Length
2.500m

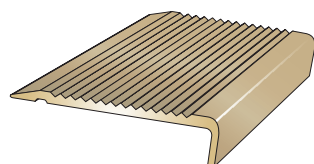

TSO Product Code: **BN1SLR15R Antique Brass** ● ●

Maximum Length
2.500m

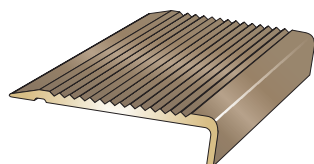

TSO Product Code: **BN1SLR15R Antique Bronze** ● ●

Maximum Length
2.500m

Drilling Availability:

● Drilled for countersunk screws

● Undrilled

Screw size 8

Polished Brass



Satin Brass



Antique Brass



Antique Bronze



Fixings not supplied

TSO TO SPECIAL ORDER

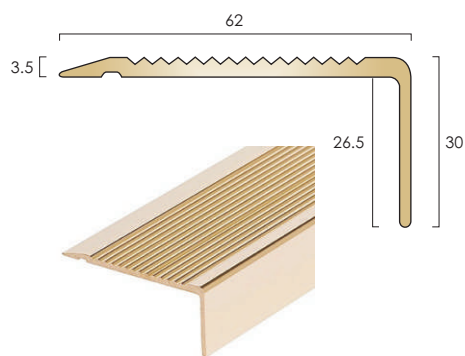

**Profile BN1SLR**

Typical Installation: To finish the nose edge of stone and timber stairs and stairs fitted with ceramics or hard flooring, e.g. laminates, LVT, vinyl, lino.
Stringer trims also available.

Finishes illustrated are for representation only.

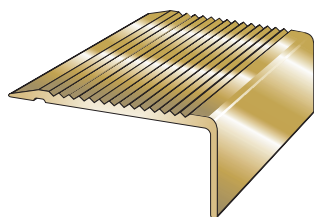

Product Code: **BN1SLR Polished** ● ●

Maximum Length
3.200m

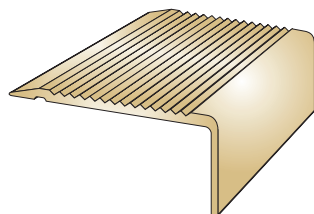

Product Code: **BN1SLR Satin** ● ●

Maximum Length
3.200m

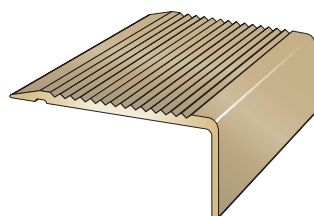

TSO Product Code: **BN1SLR Antique Brass** ● ●

Maximum Length
3.200m

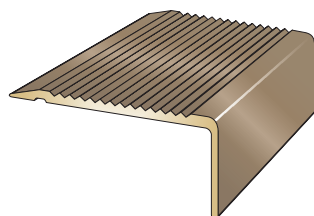

TSO Product Code: **BN1SLR Antique Bronze** ● ●

Maximum Length
3.200m

Drilling Availability:

● Drilled for countersunk screws

● Undrilled

Screw size 8

Polished Brass



Satin Brass



Antique Brass



Antique Bronze



Fixings not supplied

TSO TO SPECIAL ORDER



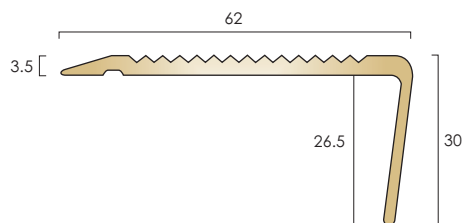

Profile **BN1SLR-R**

Typical Installation: To finish the nose edge of stone and timber stairs and stairs fitted with ceramics or hard flooring, e.g. laminates, LVT, vinyl, lino.
Stringer trims also available.

Finishes illustrated are for representation only.

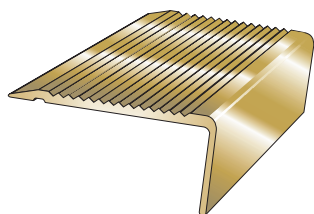

Product Code: **BN1SLR-R Polished** ● ●

Maximum Length
2.500m

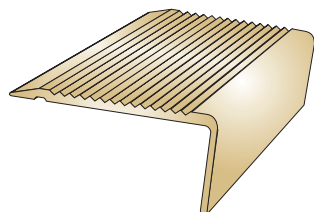

Product Code: **BN1SLR-R Satin** ● ●

Maximum Length
2.500m

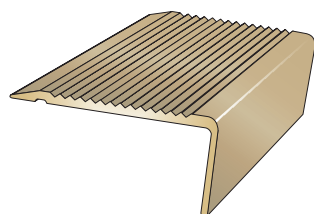

TSO Product Code: **BN1SLR-R Antique Brass** ● ●

Maximum Length
2.500m

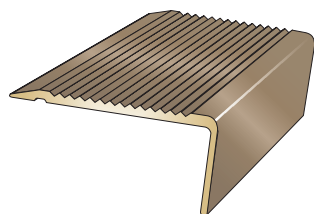

TSO Product Code: **BN1SLR-R Antique Bronze** ● ●

Maximum Length
2.500m

Drilling Availability:

● Drilled for countersunk screws

● Undrilled

Screw size 8

Polished Brass



Satin Brass



Antique Brass



Antique Bronze



Fixings not supplied

TSO TO SPECIAL ORDER



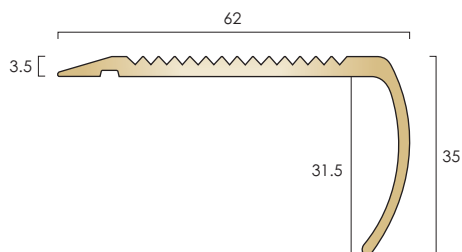

Profile **BN2SLR**

Typical Installation: To finish the nose edge of stone and timber stairs and stairs fitted with ceramics or hard flooring, e.g. laminates, LVT, vinyl, lino.

Finishes illustrated are for representation only.

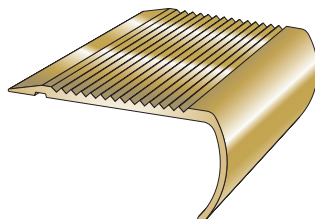

Product Code: **BN2SLR Polished** ● ●

Maximum Length
3.200m

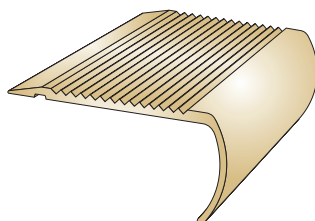

Product Code: **BN2SLR Satin** ● ●

Maximum Length
3.200m

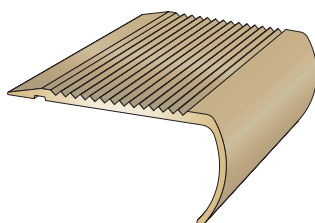

TSO Product Code: **BN2SLR Antique Brass** ● ●

Maximum Length
3.200m

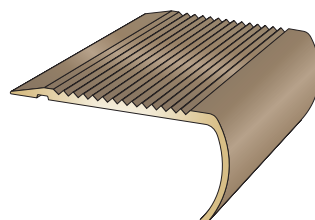

TSO Product Code: **BN2SLR Antique Bronze** ● ●

Maximum Length
3.200m

Drilling Availability:

● Drilled for countersunk screws

● Undrilled

Screw size 8

Polished Brass



Satin Brass



Antique Brass



Antique Bronze



Fixings not supplied

TSO TO SPECIAL ORDER



Brass Staircase Stringer Trims

Typical Installation: To mask the cut edge of stair nosings and floorcoverings and as a trim detail for landings and areas where there is no foot traffic to the leading edge.

Profile BT35

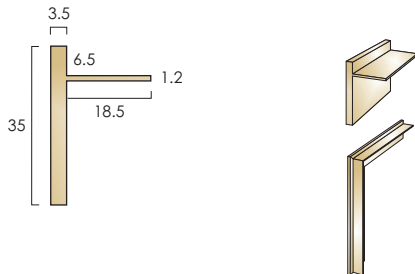

BT35 Straight Lengths

Finishes Available

- Polished Brass
- Antique Brass
- Antique Bronze

Maximum Length

- 2.715m
- 2.715m
- 2.715m

BT35 Welded Angles

Finishes Available

- Polished Brass
- Antique Brass
- Antique Bronze

Dimensions

- 83°/90° 360 x 360mm
- 83°/90° 360 x 360mm
- 83°/90° 360 x 360mm

Profile BT50

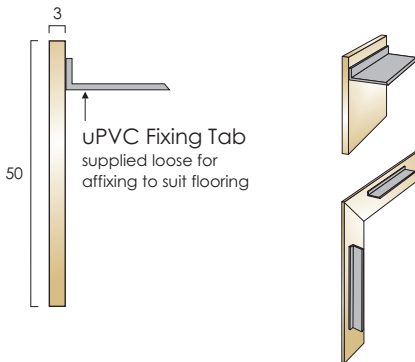

BT50 Straight Lengths

Finishes Available

- Polished Brass
- Antique Brass
- Antique Bronze

Maximum Length

- 2.715m
- 2.715m
- 2.715m

BT50 Welded Angles

Finishes Available

- Polished Brass
- Antique Brass
- Antique Bronze

Dimensions

- 83°/90° 360 x 360mm
- 83°/90° 360 x 360mm
- 83°/90° 360 x 360mm

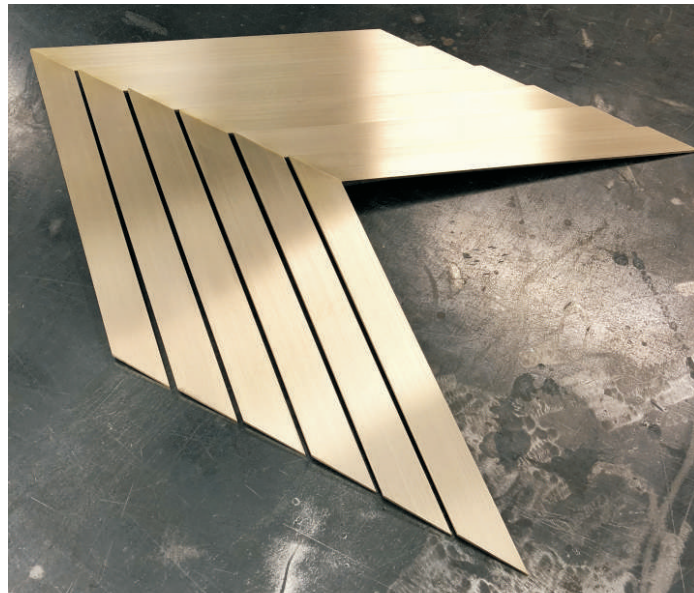

Polished Brass

Antique Brass

Antique Bronze



TO SPECIAL ORDER





Aluminium Staircase Stringer Trims

Typical Installation: To mask the cut edge of stair nosings and floorcoverings and as a trim detail for landings and areas where there is no foot traffic to the leading edge.

Profile AT35/3.5

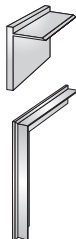
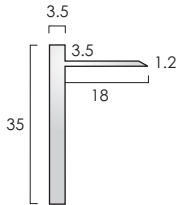

Profile AT35

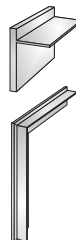
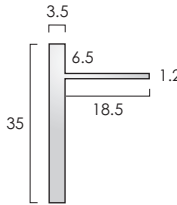

AT35/3.5 Straight Lengths

Finishes Available

- Satin Aluminium
- TSO Polished Aluminium

Maximum Length

- 2.715m
- 2.715m

AT35/3.5 Welded Angles

Finishes Available

- Satin Aluminium
- TSO Polished Aluminium

Dimensions

- 83°/90° 360 x 360mm
- 83°/90° 360 x 360mm

AT35 Straight Lengths

Finishes Available

- Satin Aluminium
- TSO Polished Aluminium

Maximum Length

- 2.715m
- 2.715m

AT35 Welded Angles

Finishes Available

- Satin Aluminium
- TSO Polished Aluminium

Dimensions

- 83°/90° 360 x 360mm
- 83°/90° 360 x 360mm



Satin Aluminium Polished Aluminium



TSO TO SPECIAL ORDER





PVC Staircase Stringer Trims

Typical Installation: To mask the cut edge of stair nosings and floorcoverings and as a trim detail for landings and areas where there is no foot traffic to the leading edge.

Profile **ST40** Rigid PVC

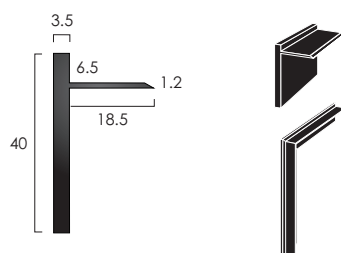

ST40 Straight Lengths

Colours Available

Black
Light Grey
Peat

Maximum Length

2.715m
2.715m
2.715m

ST40 Welded Angles

Colours Available

Black
Light Grey
Peat

Dimensions

83°/90° 360 x 360mm
83°/90° 360 x 360mm
83°/90° 360 x 360mm

Profile **FPT33** Flexible PVC

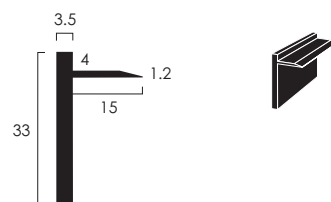

FPT33 Straight Lengths

Colour Available

Black

Stock Length

2.750m

Length/Tube

6

Black



Light Grey



Peat



Fixings not supplied

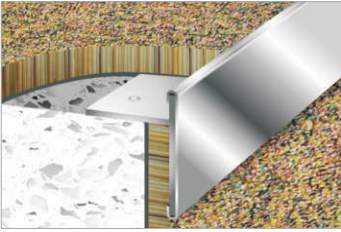

Stair Edge Profiles

Stair edge profiles to define the edges of steps where stair nosings are not preferred

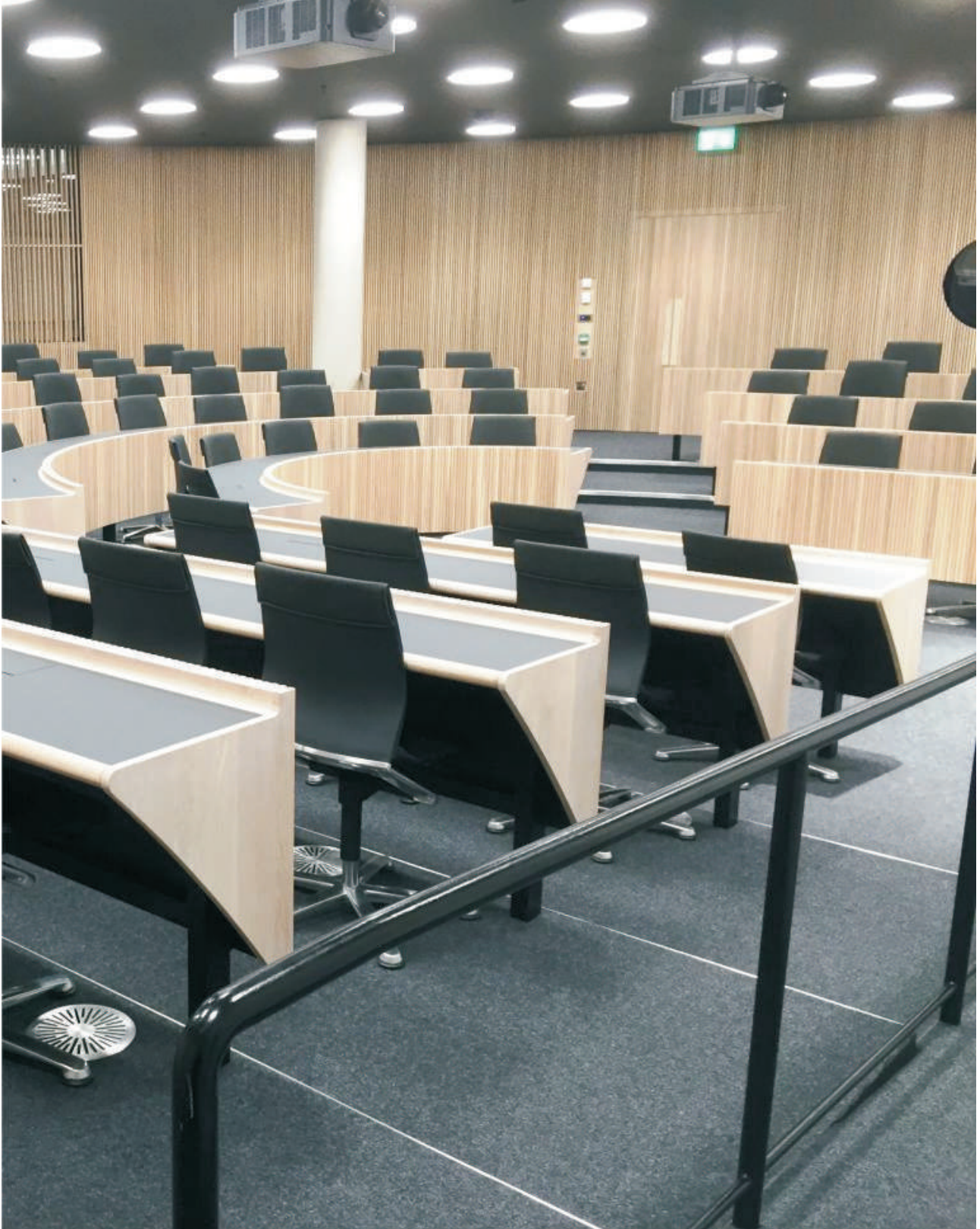

Stainless steel profile SAT65/15 installed as a step edging in a lecture hall

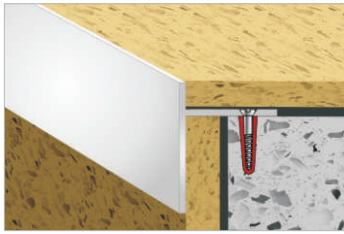

Stair Edge Profiles

Typical Installation: To mask the cut edge of stair nosings and floor coverings and as a trim detail for landings and areas where there is no foot traffic to the leading edge.

Aluminium

Profile AE80

Screw size 8

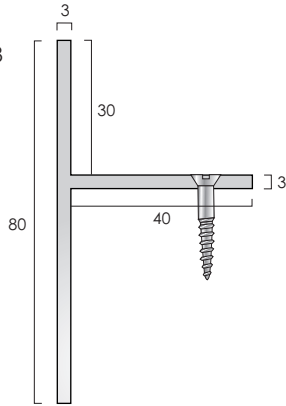

AE80

Finishes Available
Satin Aluminium

Stock Length
2.715m

Profile AE60

Screw size 8

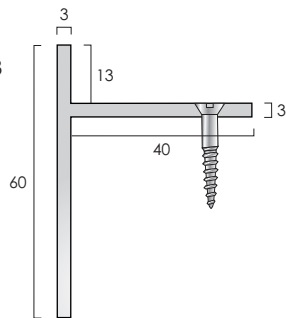

AE60

Finishes Available
Satin Aluminium

Stock Length
2.715m

Aluminium With Brass Cover

Profile BAT 65/15

Screw size 8

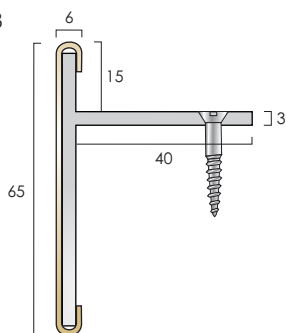

BAT 65/15

Finishes Available
Polished Brass
Satin Brass
TSO Antique Brass
TSO Antique Bronze

Stock Length
2.000m
2.000m
2.000m
2.000m

Aluminium With Stainless Steel Cover

Profile SAT 65/15

Screw size 8

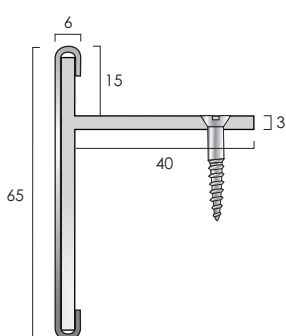

SAT 65/15

Finishes Available
Bright Stainless Steel
Brushed Stainless Steel

Stock Length
2.000m
2.000m

Satin Aluminium

Polished Brass

Satin Brass

Antique Brass

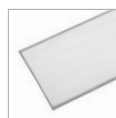

Antique Bronze

Bright Stainless Steel

Brushed Stainless Steel

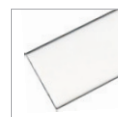

TSO TO SPECIAL ORDER





Stair Tread Insert Discs & Plates

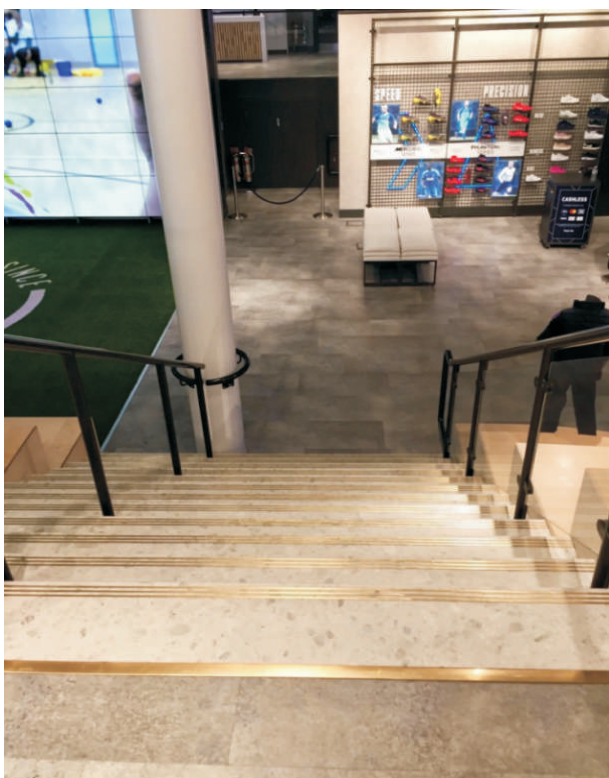

Insert Plates

Typical Installation: To define and provide slip resistance to the edge of stair treads and for creating floor inlay features.

Brass

Profile FPB 6x3

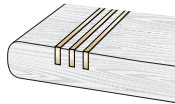

as a stair insert

Profile FPB 10x3



Profile FPB 10x6



as a floor inlay feature

Profile FPB 12x3

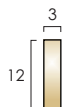

Profile FPB 16x3

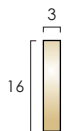

Profile FPB 19x3

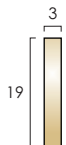

FPB 6x3

Finish Available
Mill Finish

Stock Length
2.000m

Lengths/Tube
6

FPB 10x3

Finish Available
Mill Finish

Stock Length
2.000m

Lengths/Tube
6

FPB 10x6

Finish Available
Mill Finish

Stock Length
2.000m

Lengths/Tube
6

FPB 12x3

Finish Available
Mill Finish

Stock Length
2.000m

Lengths/Tube
6

FPB 16x3

Finish Available
Mill Finish

Stock Length
2.000m

Lengths/Tube
6

FPB 19x3 (actual size: 19.5mm x 3.175mm)

Finish Available
Mill Finish

Stock Length
2.000m

Lengths/Tube
6

Aluminium

Profile FPA 10x3



Profile FPA 10x6



Profile FPA 12x3

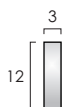

FPA 10x3

Finish Available
Mill Finish

Stock Length
2.500m

Lengths/Tube
6

FPA 10x6

Finish Available
Mill Finish

Stock Length
2.500m

Lengths/Tube
6

FPA 12x3

Finish Available
Mill Finish

Stock Length
2.500m

Lengths/Tube
6

Stainless Steel

Profile FPSS 10x3



Profile FPSS 12x5



FPSS 10x3

Finish Available
Mill Finish

Stock Length
2.000m

Lengths/Tube
6

FPSS 12x5

Finish Available
Mill Finish

Stock Length
2.000m

Lengths/Tube
6

PVC

Profile PIP 10



Profile PIP 12



PIP 10

Colour Available
Black
Granite

Stock Length
2.750m
2.750m

Lengths/Tube
6
6

PIP 12

Colour Available
Black
Granite

Stock Length
2.750m
2.750m

Lengths/Tube
6
6



Brass Stair Tread Insert Discs

Typical Installation: To define and provide slip resistance to the edge of stair treads.

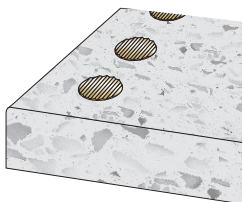
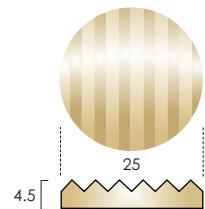

Profile **BID 25**



BID 25

Finishes Available

Discs/Tube

	Matt Brass	25
	Antique Brass	25
	Antique Bronze	25

Aluminium Stair Tread Insert Discs

Typical Installation: To define and provide slip resistance to the edge of stair treads.

Profile **AID 25**

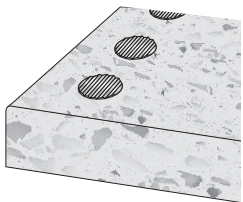
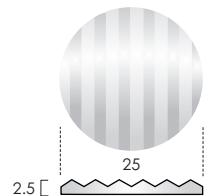

AID 25

Finishes Available

Discs/Tube

	Matt Silver	25
--	-------------	----



Important Note:

Samples available prior to rebating. Profile dimensions may vary. Tolerance allowance should always be made when rebating to allow for any small variation in size. For advice please contact C.A.T. sales.

Always request a sample for approval prior to rebating for finish and size.

Matt Brass



Antique Brass



Antique Bronze



Matt Silver



 TO SPECIAL ORDER



Carborundum Stair Tread Insert Discs

Typical Installation: To define and provide slip resistance to the edge of stair treads in exterior and wet interior environments.

Profile Olympic CID 25

uPVC collar

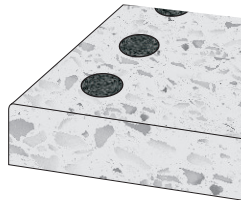
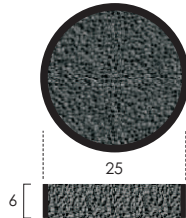

OLYMPIC CID 25

Collar Colour

Black

Discs/Tube

25

Profile Olympic CID 36

uPVC collar

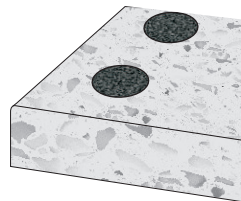
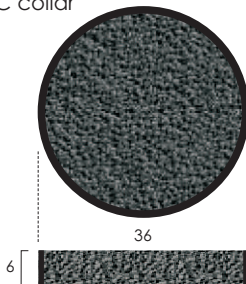

OLYMPIC CID 36

Collar Colour

Black

Discs/Tube

25

Profile Olympic CID 50

uPVC collar

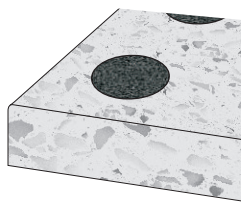
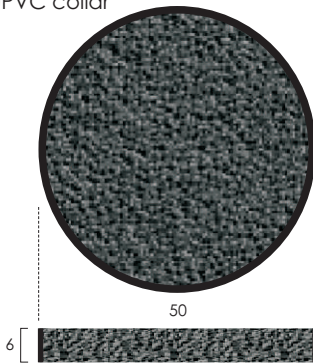

OLYMPIC CID 50

Collar Colour

Black

Discs/Tube

25



Important Note:

Samples available prior to rebating. Profile dimensions may vary. Tolerance allowance should always be made when rebating to allow for any small variation in size.

For advice please contact C.A.T. sales.

Always request a sample for approval prior to rebating for finish and size.



TSO TO SPECIAL ORDER



Carborundum Stair Tread Inserts **TSO**

Typical Installation: To define and provide slip resistance to the edge of stair treads in exterior and wet interior environments.

Profile Olympic ATI 49.5

Aluminium carrier

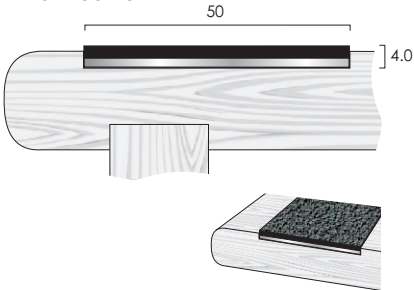

OLYMPIC ATI 49.5

Colour Available

Black

Maximum Length

2.500m

Supplied undrilled for adhesive fixing.

Profile Olympic SS256

Formed stainless steel channel

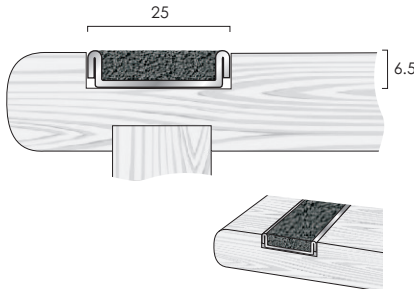

OLYMPIC SS256

Channel Finish

Mill Stainless Steel

Maximum Length

2.000m

Supplied undrilled for adhesive fixing.

Profile Olympic SS506

Formed stainless steel channel

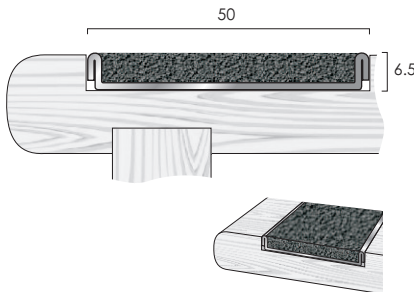

OLYMPIC SS506

Channel Finish

Mill Stainless Steel

Maximum Length

2.000m

Supplied undrilled for adhesive fixing.

Profile Olympic 256

uPVC channel

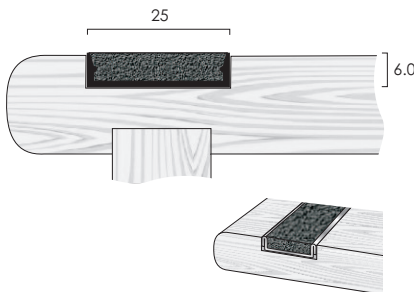

OLYMPIC 256

Channel Colour

Black

Maximum Length

2.000m

Supplied undrilled for adhesive fixing.

Mill Stainless Steel



Black

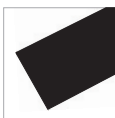

Fixings not supplied

TSO TO SPECIAL ORDER



Aluminium Stair Tread Inserts

Typical Installation: To define and provide slip resistance to the edge of stair treads.

Profile ATI 49.5 BLACK

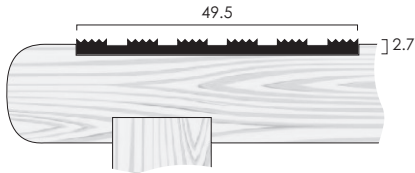

ATI 49.5 BLACK ●

Finishes Available
Black Anodised

Maximum Length
2.750m

Profile ATI 49.5

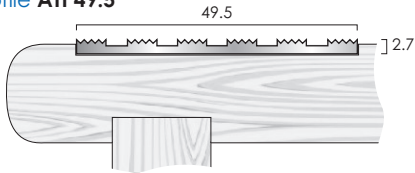

ATI 49.5 ●

Finishes Available
Mill Aluminium
Satin Aluminium
Polished Aluminium

Maximum Length
2.750m
2.750m
2.750m

Profile ATI 37.25

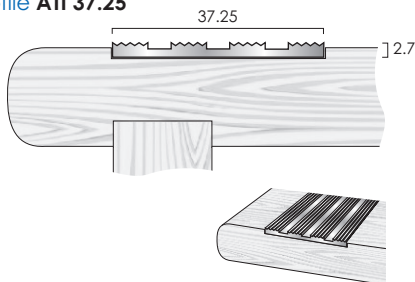

ATI 37.25 ●

Finishes Available
Mill Aluminium
Satin Aluminium
Polished Aluminium

Maximum Length
2.750m
2.750m
2.750m

Profile ACP 49.5

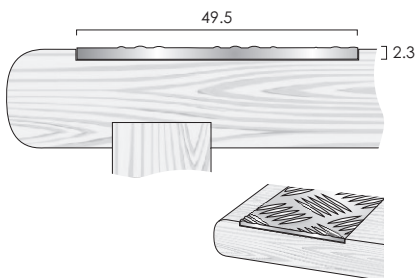

ACP 49.5 ●

Finishes Available
Mill Aluminium

Maximum Length
2.500m

Profile PVC TI 50

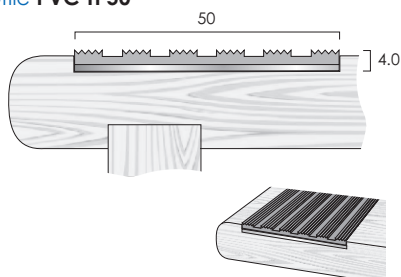

PVC TI 50 ●

Supplied with a castellated pvc infill available in a range of colours

Finishes Available
Mill Aluminium

Maximum Length
2.500m

Drilling Availability:

● Undrilled

Mill Aluminium

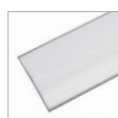

Satin Aluminium



Polished Aluminium

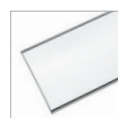

Black Anodised



Fixings not supplied

TSO TO SPECIAL ORDER



Aluminium Stair Tread Inserts

Typical Installation: To define and provide slip resistance to the edge of stair treads.

Profile ATI 55DC

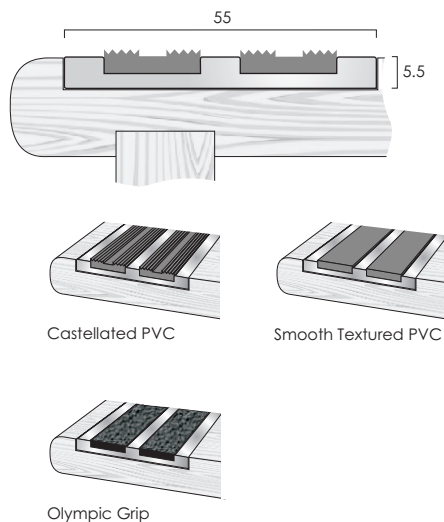

Product Code: **ATI 55DC PVC CASTELLATED** ● ●

Supplied with a castellated pvc infill available in a range of colours

Finishes Available

Mill Aluminium

Maximum Length

2.750m

Product Code: **ATI 55DC PVC SMOOTH TEXTURED** ● ●

Supplied with a smooth textured pvc infill available in a range of colours

Finishes Available

Mill Aluminium

Maximum Length

2.750m

Product Code: **ATI 55DC OLYMPIC GRIP** ● ●

Supplied with a carborundum infill for use in medium traffic areas including external installations

Finishes Available

Mill Aluminium

Maximum Length

2.750m

Profile ATI 62

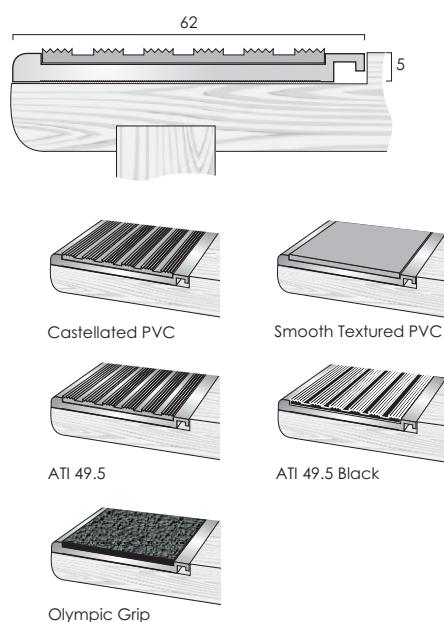

Product Code: **ATI 62 PVC CASTELLATED** ● ●

Supplied with a castellated pvc infill available in a range of colours

Finishes Available

Mill Aluminium

Maximum Length

2.750m

Product Code: **ATI 62 PVC SMOOTH TEXTURED** ● ●

Supplied with a smooth textured pvc infill available in a range of colours

Finishes Available

Mill Aluminium

Maximum Length

2.750m

Product Code: **ATI 62 / ATI 49.5** ● ●

Supplied with solid aluminium insert to allow for a fixing free all aluminium installation

Finishes Available

Mill Aluminium

Maximum Length

2.750m

Product Code: **ATI 62 / ATI 49.5 BLACK** ● ●

Supplied with black anodised solid aluminium insert to allow for a fixing free all aluminium installation

Finishes Available

Mill Aluminium

Maximum Length

2.750m

Product Code: **ATI 62 OLYMPIC GRIP** ● ●

Supplied with a carborundum infill for use in medium traffic areas including external installations

Finishes Available

Mill Aluminium

Maximum Length

2.750m

Drilling Availability:

● Drilled retro fit infill

● Undrilled

Mill Aluminium

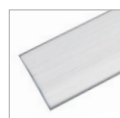

Black Anodised - ATI49.5 only

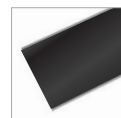

Fixings not supplied

TSO TO SPECIAL ORDER



Brass Stair Tread Inserts

Typical Installation: To define and provide slip resistance to the edge of stair treads.

Profile BTI 49.5

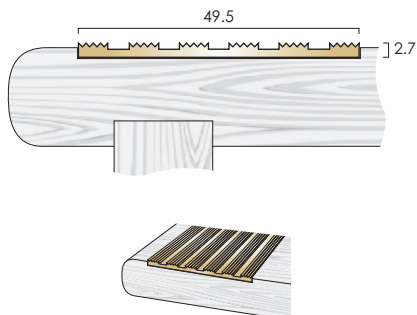

BTI 49.5 ●

Finishes Available

	Polished Brass	2.750m
	Satin Brass	2.750m
TSO	Antique Brass	2.750m
TSO	Antique Bronze	2.750m

Maximum Length

2.750m

2.750m

2.750m

2.750m

Profile BTI 60

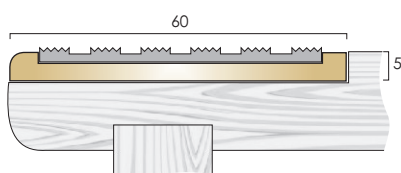

Product Code: BTI 60 PVC CASTELLATED ● ●

Supplied with a castellated pvc infill available in a range of colours

Finishes Available

TSO	Polished Brass	2.750m
TSO	Satin Brass	2.750m
TSO	Antique Brass	2.750m
TSO	Antique Bronze	2.750m

Maximum Length

2.750m

2.750m

2.750m

2.750m

Product Code: BTI 60 SMOOTH TEXTURED ● ●

Supplied with a smooth textured pvc infill available in a range of colours

Finishes Available

TSO	Polished Brass	2.750m
TSO	Satin Brass	2.750m
TSO	Antique Brass	2.750m
TSO	Antique Bronze	2.750m

Maximum Length

2.750m

2.750m

2.750m

2.750m

Product Code: BTI 60 / BTI 49.5 ● ●

Supplied with solid brass insert to allow for a fixing free all brass installation

Finishes Available

TSO	Polished Brass	2.750m
TSO	Satin Brass	2.750m
TSO	Antique Brass	2.750m
TSO	Antique Bronze	2.750m

Maximum Length

2.750m

2.750m

2.750m

2.750m

Product Code: BTI 60 OLYMPIC GRIP ● ●

Supplied with a carborundum infill for use in medium traffic areas including external installations

Finishes Available

TSO	Polished Brass	2.750m
TSO	Satin Brass	2.750m
TSO	Antique Brass	2.750m
TSO	Antique Bronze	2.750m

Maximum Length

2.750m

2.750m

2.750m

2.750m

Drilling Availability:

● Drilled retro fit infill

● Undrilled

Polished Brass



Satin Brass



Antique Brass



Antique Bronze



Fixings not supplied

TSO TO SPECIAL ORDER





Brass Stair Tread Inserts

Typical Installation: To define and provide slip resistance to the edge of stair treads.

Profile **BTI 25**

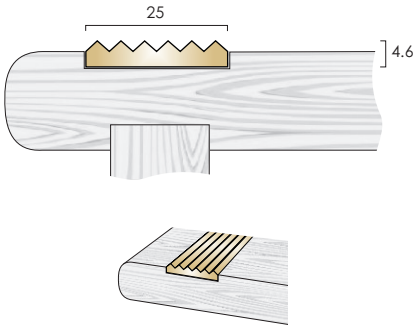

BTI 25 ●

Finishes Available

Mill Brass	2.750m
Satin Brass	2.750m
TSO Antique Brass	2.750m
TSO Antique Bronze	2.750m

Maximum Length

Supplied undrilled for adhesive fixing.
Drilling Options: Can be supplied drilled for countersunk screws.
Screws remain visible when installed.



Profile **BTI 52**

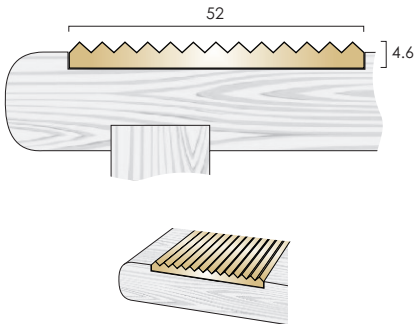

BTI 52 ●

Finishes Available

Mill Brass	2.750m
Satin Brass	2.750m
TSO Antique Brass	2.750m
TSO Antique Bronze	2.750m

Maximum Length

Supplied undrilled for adhesive fixing.
Drilling Options: Can be supplied drilled for countersunk screws.
Screws remain visible when installed.

Drilling Availability:
● Undrilled

Mill Brass



Satin Brass



Antique Brass



Antique Bronze



Fixings not supplied

TSO TO SPECIAL ORDER





Brass & Stainless Steel Door Threshold Plates

All profiles to special order **TSO**.

For protecting timber and uPVC thresholds.

Solid Brass - 2mm gauge: Grade H/H CZ108.

Stainless Steel - 2mm gauge: Grade 304L.

Supplied drilled.

Profile DTB 100/50

supplied off centre drilled

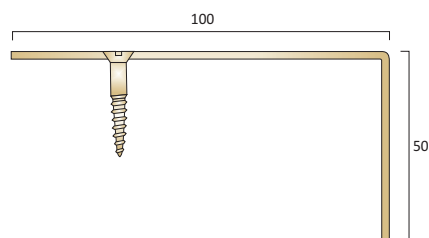

DTB 100/50

Finishes Available

Polished Brass
Antique Brass
Antique Bronze

Stock Lengths

1.000m
1.000m
1.000m

Profile DTS 100/50

supplied off centre drilled

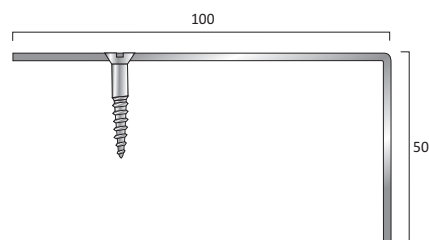

DTS 100/50

Finishes Available

Bright Stainless
Brushed Stainless

Stock Lengths

1.000m
1.000m

Profile DTBR 100/50

supplied off centre drilled

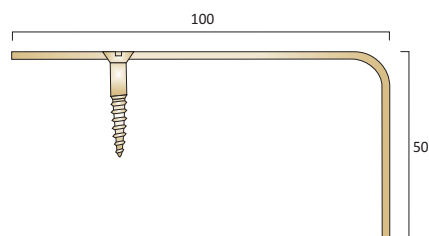

DTBR 100/50

Finishes Available

Polished Brass
Antique Brass
Antique Bronze

Stock Lengths

1.000m
1.000m
1.000m

Profile DTSR 100/50

supplied off centre drilled

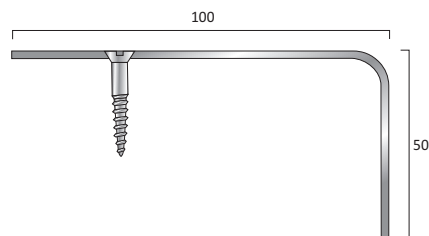

DTSR 100/50

Finishes Available

Bright Stainless
Brushed Stainless

Stock Lengths

1.000m
1.000m

Drilling Availability:

- Drilled for countersunk screws
- Undrilled

Screw size 8

Polished Brass



Antique Brass



Antique Bronze



Bright Stainless Steel

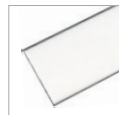

Brushed Stainless Steel



Fixings not supplied



Stair Nosing & Edgings Product Weights

Weights are shown as Kgs/Mtr of standard profile.

Aluminium Stair Edge Profiles

Product	Kgs/Mtr
AN20/3	0.330
AN21/3	0.362
AN20R/3	0.330
AN20/5.5	0.340
AN21/5.5	0.383
AN20R/5.5	0.340

Aluminium Stair Nosings With Ribbed/Castellated Treads

Product	Kgs/Mtr
AN1 SLR	0.606
AN1 SLR-R	0.606
AN2	0.660
AN4	0.459
AN5	0.606
AN6	0.646
AN6R	0.646
AN7 HDR	0.898
AN55	0.713
AN55R	0.713

Aluminium Chequer Plate Stair Nosings

Product	Kgs/Mtr
ANCP55/55	0.623
ANCP60/30	0.510
ANCP25/25	0.283

Olympic Aluminium Stair Nosings With Carborundum Infill

Product	Profile Only Kgs/Mtr	With Carborundum Infill Kgs/Mtr
Olympic 35	0.280	n/a
Olympic 70	0.628	0.898
Olympic 78	0.802	1.324
Olympic 150	1.378	2.058
Olympic 551	0.965	1.585
Olympic 552	0.936	1.585
Olympic 761	0.949	1.489
Olympic 761R	0.949	1.489
Olympic AN15/55	0.601	1.024
Olympic AN15/55R	0.601	1.024
Olympic AN51	0.584	1.007
Olympic AN52	0.777	1.419
Olympic AN52R	0.777	1.419
Olympic AN61	0.584	1.007
Olympic AN69	0.823	1.246
Olympic AN81	0.706	1.129
Olympic AN552	0.710	0.964
Olympic ANEXT	0.433	0.856
Olympic ANRE25	0.219	n/a

Stainless Steel Stair Edge Nosings

Product	Kgs/Mtr
TE30/S	0.684
TEN30/S	0.737

Aluminium Stair Nosings With Infills

Product	Profile Only Kgs/Mtr	With PVC Infill Kgs/Mtr	With ATI Kgs/Mtr	With Olympic Griplnfill Kgs/Mtr
AN14	0.414	0.604	0.701	0.496
AN15	0.412	0.602	0.699	0.504
AN15R	0.412	0.602	0.699	0.504
AN15/55	0.601	0.791	0.888	0.693
AN15/55R	0.601	0.791	0.888	0.693
AN15/55/13	0.643	0.833	0.930	0.735
AN15/55/13R	0.643	0.833	0.930	0.735
AN51	0.584	0.774	0.871	0.676
AN51/55	0.704	0.894	0.991	0.796
AN51/55R	0.704	0.894	0.991	0.796
AN52	0.777	1.037	1.209	0.913
AN52R	0.777	1.037	1.209	0.913
AN59 SL	0.390	0.580	0.675	0.489
AN59R SL	0.390	0.580	0.675	0.489
AN59/55SL	0.595	0.785	0.882	0.686
AN59/55RSL	0.595	0.785	0.882	0.686
AN61	0.585	0.775	0.872	0.678
AN65/55 CF	0.981	1.031	1.043	1.004
AN65/55R CF	0.981	1.031	1.043	1.004
AN65/30 CF	0.846	0.896	0.908	0.869
AN65/30R CF	0.846	0.896	0.908	0.869
AN69	0.823	1.013	1.110	0.915
AN70/55 CF	0.835	0.885	0.897	0.858
AN70/55R CF	0.835	0.885	0.897	0.858
AN70/30 CF	0.734	0.784	0.796	0.757
AN70/30R CF	0.734	0.784	0.796	0.757
AN81	0.706	0.896	0.993	0.729
AN82	0.909	1.169	1.341	1.045
AN552	0.710	0.736	n/a	0.725
ANEXT	0.433	0.623	0.720	0.525
ANT60/55	1.142	1.332	1.418	1.234
ANT60/25/55	0.980	1.170	1.256	1.072
ANT60/25/25	0.879	1.069	1.155	0.971
ANT60/55/12.5	1.088	1.278	1.364	1.180
ANT60/55/14	0.926	1.116	1.202	1.018
ANT60/14/14	0.825	1.015	1.101	0.917
SN2SL/A	0.517	0.707	0.793	0.609
SN5/A	0.780	0.970	1.056	0.872
SN6/A	0.771	0.961	1.047	0.863
SN7/A	0.936	1.126	1.212	1.028
SN60/A	0.986	1.176	1.262	1.078

Aluminium Stair Nosings With Stainless Steel Covers & Infills

Product	Profile Only Kgs/Mtr	With PVC Infill Kgs/Mtr	With Olympic Grip Infill Kgs/Mtr
SN2SL	0.802	0.992	0.894
SN5	1.136	1.326	1.228
SN6	1.064	1.254	1.156
SN7	1.482	1.672	1.574
SN60	1.358	1.548	1.450

Aluminium Nap Lock & Ramp Detail Profiles

Product	Kgs/Mtr
ANE Nap Detail	0.249
ANRE25 Ramp Detail	0.219



Stair Nosing & Edgings Product Weights

Weights are shown as Kgs/Mtr of standard profile.

Brass Stair Edge Profiles

Product	Kgs/Mtr
BN20	1.040
BN20R	1.040
BN20/15	0.850
BN21	0.990

Brass Stair Nosings With Ribbed Treads

Product	Kgs/Mtr
BN1	2.917
BN1 SLR	1.858
BN1 SLR-R	1.858
BN1 SLR15	1.596
BN1 SLR15R	1.596
BN2	2.460
BN2 SLR	1.896
BN4	2.219
BN7	2.469
BN9	1.063
BN9R	1.063
BN11	2.090
BN67	3.458
BN67R	3.458
BN90	3.280
BNE	0.726

Brass Nap Lock Detail Profile

Product	Kgs/Mtr
BNE Nap Detail	0.726

PVC Stair Nosings With Castellated Treads

Product	Kgs/Mtr
FPN60	0.256
FPN60R	0.256
FPN60 SLR	0.248
FPN60/55 SLR	0.399

PVC Stair Edge Profiles

Product	Kgs/Mtr
PN20/3	0.145
PN21/3	0.145

Staircase Stringer Trims & Stair Edge Profiles

Product	Kgs/Mtr	Kgs/Welded Angle
AE60	0.795	n/a
AE80	0.975	n/a
AT35	0.392	0.282
AT35/3.5	0.392	0.282
BAT65/15	1.154	n/a
BT35	1.210	0.871
BT50	1.230	0.886
FPT33	0.191	n/a
SAT65/15	1.105	n/a
ST40	0.705	0.508

Brass Stair Nosings With Infills

Product	Profile Only Kgs/Mtr	With PVC Infill Kgs/Mtr	With BTI Kgs/Mtr	With Olympic Grip Infill Kgs/Mtr
BN3	1.509	1.699	2.309	1.693
BN5	2.078	2.268	2.878	2.170
BN6	2.078	2.268	2.878	2.170
BN8	2.410	2.600	3.210	2.502
BN14	1.231	1.421	2.031	1.323
BN15	1.201	1.391	2.001	1.293
BN15R	1.201	1.391	2.001	1.293
BN16	1.375	1.545	n/a	n/a
BN18	1.240	1.410	n/a	n/a
BN52	3.966	4.256	n/a	4.102
BN55	2.866	3.056	3.666	2.958
BN55R	2.866	3.056	3.666	2.958
BN59 SL	1.104	1.294	1.904	1.196
BN59R SL	1.104	1.294	1.904	1.196
BN69	2.431	2.621	3.231	2.523
BN71 SLR	1.773	1.963	2.573	1.865
BN71 SLR-R	1.773	1.963	2.573	1.865
BN71/55 SLR	1.795	1.985	2.595	1.887
BN71/55 SLR-R	1.795	1.985	2.595	1.887

Stair Treads Inserts & Insert Discs

Product	Kgs/Mtr	Product	Kgs/Mtr
AID 25	each 0.007	FPA 10 x 3	0.081
ACP 49.5	0.283	FPA 10 x 6	0.162
ATI 12.75	0.062	FPA 12 x 3	0.097
ATI 37.25	0.216	FPB 6 x 3	0.152
ATI 49.5	0.287	FPB 10 x 3	0.254
ATI 55DC / PVC Infill	0.755	FPB 10 x 6	0.508
ATI 55DC / Olympic Grip	0.675	FPB 12 x 3	0.305
ATI 62 / PVC Infill	0.570	FPB 16 X 3	0.420
ATI 62 / ATI 49.5	0.656	FPB 19 X 3	0.550
ATI 62 / Olympic Grip	0.453	FPSS 10 x 3	0.339
BID 25	each 0.025	FPSS 12 x 5	0.678
BTI 25	0.792	PIP 10	0.084
BTI 37.25	0.602	PIP 12	0.088
BTI 49.5	0.800	PVC TI 50	0.451
BTI 52	1.648		
BTI 60 / PVC Infill	1.750		
BTI 60/ BTI 49.5	2.358		
BTI / Olympic Grip	1.650		
Olympic 256	0.320		
Olympic ATI 49.5	0.455		
Olympic ATI 55DC	0.998		
Olympic ATI 62	0.623		
Olympic SS256	0.772		
Olympic SS506	1.394		
Olympic CID 25	each 0.010		
Olympic CID 35	each 0.025		
Olympic CID 50	each 0.035		

Door Threshold Plates

Product	Kgs/Mtr
DTB100/50	2.541
DTBR100/50	2.541
DTS100/50	2.376
DTSR100/50	2.376



Product Index

Product	Page	Product	Page	Product	Page	Product	Page
ACP49.5	181	AN65/55RCF	81	BN14	153	FPT33	173
AE60	175	AN65/55RCF BA	81a	BN15	147	Olympic 35	121
AE80	175	AN69	62	BN15R	148	Olympic 70	117
AID25	178	AN70/30CF	82	BN16	135	Olympic 78	120
AN1SLR	95	AN70/30RCF	84	BN18	136	Olympic 150	117
AN1SLR-R	96	AN70/55CF	83	BN20	131	Olympic 256	180
AN2	99	AN70/55RCF	85	BN20R	131	Olympic 551	119
AN4	107	AN81	61	BN20/15	131	Olympic 552	119
AN4 BA	107	AN81 BA	61a	BN21	131	Olympic 761	120
AN5	105	AN82	63	BN52	145	Olympic 761R	120
AN6	102	AN552	57	BN55	139	Olympic AN15/55	116
AN6R	104	ANCP/25/25	108	BN55R	142	Olympic AN15/55R	116
AN7HDR	100	ANCP/55/55	108	BN59/SL	132	Olympic AN51	113
AN14	72	ANCP/60/30	108	BN59R/SL	134	Olympic AN52	114
AN15	70	ANE	65	BN67	159	Olympic AN52R	114
AN15 BA	70a	ANEXT	64	BN67R	162	Olympic AN61	113
AN15R	71	ANRE25	65	BN69	144	Olympic AN69	113
AN15R BA	71a	ANT60/14/14	90	BN71SLR	149	Olympic AN81	114
AN15/55	67	ANT60/25/25	93	BN71SLR-R	151	Olympic AN552	116
AN15/55R	68	ANT60/25/55	92	BN71/55SLR	150	Olympic ANEXT	115
AN15/55/13	66	ANT60/55	91	BN71/55SLR-R	152	Olympic ANRE25	115
AN15/55/13R	69	ANT60/55/12.5	88	BN90	165	Olympic ATI49.5	180
AN20/3	51	ANT60/55/14	89	BNE	146	Olympic CID25	179
AN20R/3	51	AT35	172	BT35	171	Olympic CID36	179
AN20/5.5	51	AT35/3.5	172	BT50	171	Olympic CID50	179
AN20R/5.5	51	ATI37.25	181	BTI25	160, 184	Olympic SS256	180
AN21/3	51	ATI49.5	181	BTI49.5	183	Olympic SS506	180
AN21/5.5	51	ATI49.5 Black	181	BTI52	160, 184	PIP10	177
AN51	54	ATI55DC	182	BTI60	183	PIP12	177
AN51 BA	54a	ATI62	182	DTB100/50	185	PN20/3	129
AN51/55	55	BAT 65/15	175	DTBR100/50	185	PN21/3	129
AN51/55R	59	BID 25	178	DTS100/50	185	PVC TI50	181
AN52	56	BN1	158	DTSR100/50	185	SAT 65/15	175
AN52R	60	BN1SLR	168	FPA 10X3	177	SN2SL	125
AN55	97	BN1SLR-R	169	FPA 10X6	177	SN2SL/A	73
AN55R	98	BN1SLR15	166	FPA 12X3	177	SN5	124
AN59SL	52	BN1SLR15R	167	FPB 6X3	177	SN5/A	74
AN59SL BA	52a	BN2	164	FPB 10X3	177	SN6	126
AN59RSL	53	BN2SLR	170	FPB 10X6	177	SN6/A	76
AN59RSL BA	53a	BN3	137	FPB 12X3	177	SN7	123
AN59/55SL	67a	BN4	157	FPB 16X3	177	SN7/A	75
AN59/55RSL	69a	BN5	138	FPB 19X3	177	SN60	127
AN61	58	BN6	141	FPN60	128	SN60/A	77
AN61 BA	58a	BN7	161	FPN60R	128	ST40	173
AN65/30CF	78	BN8	143	FPN60 SLR	128	TE30/S	87
AN65/30RCF	80	BN9	155	FPN60/55 SLR	128	TEN30/S	87
AN65/55CF	79	BN9R	156	FPSS 10X3	177		
AN65/55CF BA	79a	BN11	163	FPSS 12X5	177		



Terms & Conditions

Definitions:

Company: Carpet Accessory Trims Ltd (CAT Ltd).
Units 24a,b, & c, Park Avenue Estate, Sundon Park, Luton LU3 3BP

Customer: Any firm, company or person who purchases products from the Company.

Goods: Any goods or products offered for sale by the Company.

Contract: Any agreement between the Company and the Customer for the supply of goods incorporating these Terms and Conditions.

General

- 1.1 All quotations are made and all orders are accepted subject to the following conditions. All other terms, conditions or warranties whatsoever are excluded from the contract or any variation thereof unless expressly accepted by the Company in writing. Any quotation issued by the Company shall not constitute an offer and shall not be binding on the Company. Each order or acceptance of a quotation for Goods by the Customer to purchase the Goods shall be deemed to be an offer by the Customer to purchase Goods from the Company and is entirely at the discretion of the Company and is subject to these conditions.
- 1.2 If any provision of the Contract is held by a court or other competent authority to be invalid or unenforceable in whole or in part, the validity of the other provisions of the Contract and the remainder of the provision in question shall not be affected.
- 1.3 Acceptance of delivery of Goods shall constitute acceptance of these conditions where acceptance has not previously been communicated by the Customer to the Company.
- 1.4 Orders are accepted (save where the contrary is expressed in writing in the acceptance) subject to the availability of stocks of the Goods ordered at the time specified for the delivery.
- 1.5 The Customer shall not be entitled to rely on any typographical, clerical or other error or omission in any sales literature, quotation, price list, web site, acceptance of offer, invoice or other document or information issued by the Company and the Customer acknowledges that any such error or omission shall not form part of or be incorporated by reference into the Contract. Any such error or omission shall be subject to correction without any liability on the part of the Company.
- 1.6 If any Statement or representation has been made to the Customer by the Company, its servants or agents, upon which the Customer relies, other than the documents enclosed with the Company's quotation or acknowledgement or order, then the Customer must set out that Statement or representation in a document to be attached to or endorsed on the order and in any such case the Company may confirm, reject or clarify the point and submit a new quotation.
 - 1.6.1 The Company shall not be liable for any loss or damage whatsoever arising from failure by the Company to perform the Contract, whether wholly or in part, which is caused by:
 - (1) default by our suppliers, or
 - (2) any cause whatsoever beyond our control.
 - 1.6.2 Our inclusive liability for failure to perform the Contract, whether wholly or in part and for negligence (other than for negligence resulting in personal injury or death) shall be limited to:
 - (1) in cases in which Goods are returned complete and in the condition in which they were dispatched, the supply of replacement Goods.
 - (2) in all other cases, the payment of a sum not exceeding the proportion of the net invoice price which is attributable to the goods which are the subject of the claim.
 - 1.6.3 In no circumstances will the Company be liable for indirect or consequential loss or loss of profits.

Delivery

- 2.1 Time for delivery is given as accurately as possible but is not guaranteed. The Customer shall have no right to damages or to cancel the order for failure for any cause to meet any delivery times stated.
- 2.2 The date of the delivery shall in every case be dependent upon prompt receipt of all necessary information, final instructions or approvals from the Customer. Alterations by the Customer in design specifications or quantities required may result in delay to the delivery.

- 2.3 Failure by the Customer to take delivery of or to make payment in respect of any one or more instalments of Goods delivered hereunder shall entitle the Company to treat the Contract as repudiated by the Customer.
- 2.4 At the discretion of the Company deliveries to site may be made upon receipt of the Customers written instructions. The Customer must ensure that there is someone available at the delivery site address, aware that the delivery is due and is ready to receive the Goods from the delivering vehicle. If delivery cannot be made due to these conditions not being met and the consignment is returned to the factory, the Company may impose a reasonable charge for storage and re-delivery.
- 2.5 The Company shall endeavour to comply with reasonable requests by the Customer for postponement of delivery but shall be under no obligation to do so. Where delivery is postponed otherwise than due to default by the Company, the Customer shall pay all costs for storage and transportation occasioned thereby and payment for the Goods shall be made in accordance with these conditions.
- 2.6 Any packaging supplied by the Company unless otherwise expressly agreed is intended to provide adequate protection throughout normal conditions of transit of usual duration.
- 2.7 The Customer is responsible for unloading the delivery and shall be responsible for loss of or damage to the Goods during the course of such unloading. It is the responsibility of the Customer to inspect the Goods on delivery in respect of design, colour, condition, quantity and quality. The Company shall not be obliged to replace Goods once they have been cut and installed.
- 2.8 A delivery note or noted document for the Company must be signed on receipt of the Goods.

Risk and Title

- 3.1 Risk shall pass to the Customer so that the Customer is responsible for all loss, damage or deterioration to the Goods:
 - 3.1.1 If the Company delivers Goods by its own transport or in accordance with a specific contractual obligation arranges for transport of the Goods at the time when the Goods or relevant part thereof arrive at the place of delivery, or
 - 3.1.2 in all other circumstance at the time when the Goods or a consignment or other part thereof leave the premises of the Company.
- 3.2 Title to the Goods or any relevant part thereof shall only pass to the Customer upon the happening of any of the following events:
 - 3.2.1 The Customer has paid the Company all sums due and payable by it to the Company under the Contract and all other prior Contracts between the Company and the Customer, or
 - 3.2.2 when the Company serves the Customer notice in writing that the title in the Goods or such part thereof has been passed.
- 3.3 The Company may receive goods in respect of which title has passed to the Customer at any time and the Customer hereby licenses the Company, its office, employees and agents to enter upon any premises of the Customer for the purpose of satisfying itself that the condition 3.4 below is being complied with by the Customer or of the recovery of any Goods in respect of which property has not passed to the Customer.
- 3.4 Until title to the Goods has passed to the Customer pursuant to the terms hereof it shall possess the Goods as a bailee. If the Company so requires the Customer shall store the Goods separately from other Goods and shall ensure they are clearly identifiable as belonging to the Company.

Cancellation

- 4.1 Cancellation will only be agreed to by the Company on the conditions that all costs and expenses incurred by the Company up to the time of cancellation and all loss of profits and other loss or damage resulting to the Company by reason of such cancellation will be paid forthwith by the Customer.

Prices

- 5.1 All prices are, unless otherwise stated, quoted net ex-works exclusive of V.A.T. and are subject to fluctuation in the event of any increase in such costs of labour due to local or national awards or increases in costs of materials and overheads. Any increase in such costs during the period of the Contract will be added to the quoted price.



Terms & Conditions

- 5.2** In the event of any alteration being requested by the Customer and agreed by the Company in design or specification, the Company shall be entitled to make an adjustment of the Contract price corresponding to such alteration.
- 5.3** Prices quoted are for total quantities shown and the Company may not offer the rates or prices quoted for smaller quantities.
- 5.4** All deliveries are free other than orders or part orders below the minimum carriage paid order value currently applicable, as specified in a current quotation or, in the absence thereof, the Company's prevailing price list.

Terms Of Payment

- 6.1** Unless otherwise agreed by the Company in writing the terms of payment shall be net monthly account due and payable on the last day of the month following the month in which the Goods were dispatched or would have been dispatched save for the postponement otherwise due to default on the part of the Company. The Company shall be entitled to submit its invoice with its delivery advice note at any time thereafter save that where the delivery has been postponed at the request of or by default of the Customer, then the Company may submit its invoice at any time after the goods are ready for delivery or would have been ready in the ordinary course but for the request or default as aforesaid.
- 6.2** Where Goods are delivered by instalments the Company may invoice each instalment separately and the Customer shall pay such invoices in accordance with these conditions.
- 6.3** No disputes arising under the Contract, nor delays beyond reasonable control of the Company, shall interfere with prompt payment in full by the Customer.
- 6.4** In the event of default in payment by the Customer, the Company shall be entitled without prejudice to any other right or remedy suspend all further deliveries on any Contract or Contracts between the Company and the Customer without notice and to charge interest on any amount outstanding at the rate of 4% per annum above the Base Rate of National Westminster PLC in force at the time when payment was due.
- 6.5** The Customer acknowledges and by submitting an Order consents to processing and disclosure by the Company of personal or financial data relating to the Customer relevant to any credit which may from time to time be afforded by the Company to credit reference agencies, banks and credit insurers and that such organisations may process the data provided or relevant to any other matter which the Company considers reasonable including, without limitation, any commercial relationship which the Company has with any third party.

Dimensions

- 7.1** The Company reserves the right to alter or change dimensions of the Goods supplied within reasonable limits having regard to the nature of the Goods. Dimensions specified by the Company are to be treated as approximate only unless the Customer specifically states in writing that exact measurements are required.
- 7.2** The Company reserves the right to make design changes to profiles and accessories in the Company literature for reasons including improvement of performance and other factors dictated by market forces.

Loss and Damages

- 8.1** In the event of any loss or damage or delay to any Goods delivered at our risk to a Customer or to his agent or otherwise to his order, notice of the same shall be given by the Customer forthwith upon delivery (or, in case of the loss of any Goods at the time the Goods should have been delivered) and the Customer shall at the same time take all necessary steps to notify the carrier in writing within 24 hours of such loss, damage or delay and where practicable shall enter a note of the same upon the carrier's receipt. If by reason of the failure by the Customer to give any notice as provided above we are precluded from making a recovery from the carrier in respect of the loss or damage or delay complained of, then we shall not be liable by the Customer in respect thereof and the Customer shall be liable to pay for the Goods as though no such loss or damage has occurred.
- 8.2** Terms and conditions proposed by a Customer cannot be accepted by our staff without express written sanction. It is a Customer's responsibility to ensure that such sanction has been given.

Confidential Information

- 9.1** All drawings, confidential records, computer software and other information supplied by the Company are supplied on the express understanding that copyright is reserved by the Company and the Customer will not, without written consent of the Company, either give away, loan, exhibit or sell any such drawings, documents, records, software or other information or extracts here from or copies thereof or use them in any connection with the Goods in respect of which they are issued.
- 9.2** Prior written permission must be sought before displaying the Company brands or logos on a Customer's website. No other brands or logos shall be used to market, display or sell the Company's products.

Customer's Drawings

- 10.1** The Customer shall be solely responsible for ensuring that drawings, information, advice and recommendations given to the Company either directly or indirectly by the Customer or by the Customer's agents, servants, consultants or advisers, are accurate, correct and suitable. Examination or consideration by the Company of such drawings, information, advice or recommendations shall in no way limit the Customer's responsibility hereunder unless the Company specifically agrees in writing to accept responsibility.
- 10.2** The Customer shall indemnify the Company from and against all actions, claims, costs and proceedings which arise due to manufacture of Goods to drawings or specifications of the Customer where such drawings or specification are at fault or where it is alleged that they involve an infringement of a Patent, Copyright, Registered Design or Design Copyright or other exclusive right.

Data and Technical Information

- 11.1** The information contained in the advertising, sale and technical literature issued by the Company may be relied upon as accurate in the exact circumstance in which it is express. Otherwise any illustrations, performance details, examples of installations and methods of assembly and all other technical data in such literature are based on experience and upon trials under test conditions and are provided for general guidance only.

Insolvency

- 12.1** The risk in all Goods supplied by the Company shall pass immediately to the Customer or his agent or otherwise to his order. The Company shall retain sole and absolute property in such Goods as beneficial owner until such time as the monies due to the Company from the Customer have been paid in full. Until that time, a Customer shall be in possession of the Goods as bailee only and shall be deemed to have so acknowledged.
- 12.2** The Customer's rights to possession of any Goods supplied by the Company shall cease if, being an individual, he commits an available act of bankruptcy or, being a company, a receiver becomes entitled to take possession of any of its assets, or any person become entitled to present a petition for its winding up, or it is resolved that it will be wound up. Under any circumstance where monies due to the Company are not forthcoming, the Company shall be entitled in these events to enter at any time with or without vehicles upon the premises at which it is believed such Goods to be stored and to repossess them.
- 12.3** A Customer shall be at liberty in the ordinary course of business, to process and make product from and as our agent, to sell the Company's Goods, whether paid for or not. The proceeds of any such sale shall be for our accounts and shall be held in trust for us to the extent of the full price of the Goods.

Force Majeure

- 13.1** Neither party shall be under any liability for any delay, loss or damage caused wholly or in part by act of God, governmental restriction, conditions or control, or by any reason of an act done or not done pursuant of a trade dispute involves its employees, or not by reason of any other act, matter or things beyond its reasonable control including failure by the other party to carry out provision for these conditions.

Legal

- 14.1** The Contract shall be governed and interpreted exclusively according to the Law of England and shall be subject to jurisdiction of the English Courts only.

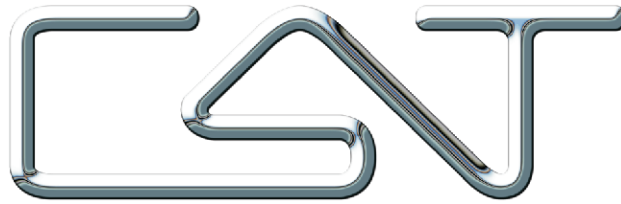

Carpet Accessory Trims LTD

Units 24 A,B,C Park Avenue Estate
Sundon Park, Luton, Bedfordshire
LU3 3BP United Kingdom



e: sales@cat-accs.com

T: + 44 (0)1582 561500

www.thecatweb.com

CREATORS OF THE DESIGNER HOME COLLECTION